

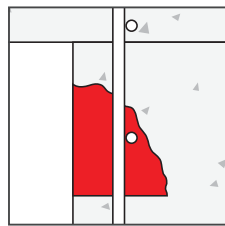

constructive solutions

FOSROC PRODUCT CATALOGUE 2023



**Concrete
Repair**

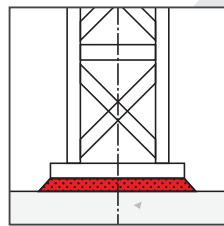

Grouts

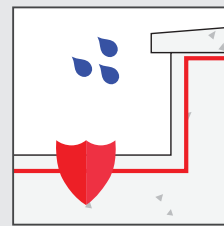

Waterproofing

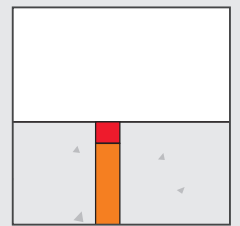

**Joint Fillers
& Sealants**

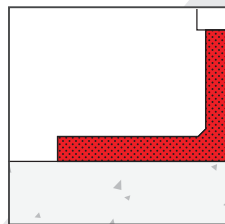

**Industrial
Flooring**

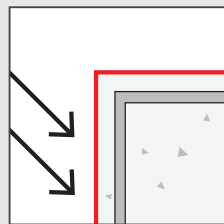

**Protective
Coatings**



**Surface
Treatments**



**Concrete
Additives**



About Fosroc and Parchem

Fosroc is a world leader in construction solutions. Since the company's beginnings over 80 years ago, Fosroc has developed into an international leader in delivering construction solutions for virtually any building or infrastructure project. New or old construction above or below ground, we combine high quality products, expert technical support, customer service and innovation to give you the best solution for your project.

We provide construction solutions for; new and old concrete repair, grouts, waterproofing joint fillers & sealants, industrial flooring, protective coatings, surface treatments, concrete admixtures and concrete grinding aids.

Fosroc has an extensive network of offices and manufacturing locations across Europe, the Middle East, India and Asia, and is further represented in other regions across the world by distributor and licensee partners.

Parchem Construction Supplies, part of DuluxGroup, is the licensed manufacturer and distributor of Fosroc, Vector®, Vandex®, and EdenCrete® products in Australia, and Concrete Plus™ is the licensed distributor in New Zealand.



FOSROC.

THE GUN IN SEALANTS.

- **Nitoseal[®]**
- **Flamex[®]**
- **Thioflex[®]**



Fosroc's high performance range of sealants have been developed by experts in joint design and sealant technology for all civil and general construction project needs.

- Gun grade sealants – suitable for use in vertical and horizontal joints, including potable water storage
- Fire rated, fuel resistant, chemical resistant and biodegradation resistant sealants
- Pouring grade sealants – designed exclusively for horizontal joints in floors and pavements

Fosroc. Future Proof.



constructive solutions

Table of Contents

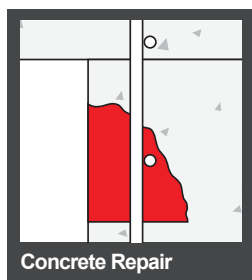

Concrete Repair	11
Cementitious Mortars	12
Fosroc Renderoc FC	12
Fosroc Renderoc HB	12
Fosroc Renderoc HB25	12
Fosroc Renderoc HB40	12
Fosroc Renderoc HB40 Plus	13
Fosroc Renderoc HB70	13
Fosroc Renderoc HB70 Plus	13
Fosroc Renderoc Rapid	13
Fosroc Renderoc LA55	14
Fosroc Renderoc LA55 Plus	14
Fosroc Renderoc G	14
Fosroc Renderoc CAC	14
Fosroc Renderoc ST 06	15
Fosroc Guncrete E	15
Fosroc Patchroc GP	15
Fosroc Patchroc C	15
Fosroc Paveroc	15
Epoxy Mortars	16
Fosroc Nitomortar AP	16
Fosroc Nitomortar 903	16
Fosroc Nitomortar 908	17
Fosroc Nitomortar UA	17
Fosroc Nitomortar F4 Fillers	17
Fosroc Nitomortar EL-HB	18
Primers & Bonding Agents	18
Fosroc Nitobond EP	18
Fosroc Nitobond HAR	19
Fosroc Nitobond AR	19
Fosroc Nitobond SBR	19
Fosroc Nitoprime Zincrich	20
Injection Materials	20
Fosroc Nitofill PU130	20
Fosroc Nitofill PU150	20
Fosroc Nitofill Accelerator	20
Fosroc Nitofill LV	21
Fosroc Nitofill Mechanical Packers	21
Corrosion Control Systems	22
Vector Galvashield XP	22
Vector Galvashield Fusion T2	22
Vector Galvashield CC	23
Vector Galvashield DAS	23
Vector Ebonex	24

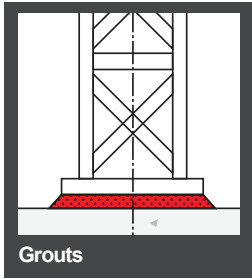

Grouts	25
Cementitious Grouts	26
Fosroc Construction Grout	26
Fosroc Conbextra GP	26
Fosroc Conbextra C	26
Fosroc Conbextra HF	26
Fosroc Conbextra HS	27
Fosroc Conbextra HES	27
Fosroc Conbextra Deep Pour	27
Fosroc Conbextra UW	27
Fosroc Conbextra CB	28
Fosroc Conbextra CB-C	28
Fosroc Renderoc BB	28
Fosroc Conbextra Grout Aggregate	28
Fosroc Conbextra BB92	28
Fosroc Conbextra TA	29
Epoxy Grouts	29
Fosroc Conbextra EP10	29
Fosroc Conbextra EP65 Plus	30
Fosroc Conbextra EP120	30
Fosroc Conbextra EP300 DP	31
Fosroc Conbextra EP935	31



Waterproofing	33
Pre-Applied Sheet Membrane	34
Fosroc Proofex Engage	34
Self-adhesives Waterproofing Membranes	35
Fosroc Proofex 3100	35
Fosroc Proofex 6100	35
Drainage Cells and Protection Boards	35
Fosroc Proofex Sheetdrain 81	35
Fosroc Proofex Protection Board PP	35
Torch Applied Membranes	36
Fosroc Proofex Torchseal A300	36
Fosroc Proofex Torchseal A350	36
Fosroc Proofex Torchseal A400	36
Fosroc Proofex Torchseal A500	36
Fosroc Proofex Torchseal A600	37
Fosroc Proofex Torchseal A625	37
Fosroc Proofex Torchseal A700	37
Fosroc Proofex Torchseal A800	37
Fosroc Proofex Torchseal A825	38

Fosroc Proofex Torchseal A900	38
Fosroc Proofex Torchseal Pressure SL Flash	38
Fosroc Primer 24	38
Liquid Applied Membranes	39
Fosroc Nitoprime 115	39
Fosroc Nitoprime 120	39
Fosroc Nitoproof 210	39
Fosroc Nitoproof 310	40
Fosroc Nitoproof 410	40
Fosroc Nitoproof 510	40
Fosroc Nitoproof 610	41
Fosroc Nitoproof 750	41
Fosroc Nitoproof 810	41
Fosroc Nitoproof Top Coat UV	41
Fosroc Nitoproof Top Coat EW	41
Fosroc Polyurea WHE110	42
Fosroc Polyurea WPE110	42
Fosroc Nitoprime 320 PU	43
Fosroc Polyurea SCS	43
Cementitious Waterproofing	43
Vandex BB75-Z	43
Vandex Elasticizer PK75	44
Vandex Cemelast	44
Vandex Concrete Grey	44
Vandex Plug	44
Vandex Uni-Mortar 1-Z	45
Vandex Construction Joint Tape	45
Waterproofing Accessories - Liquid Applied	45
Fosroc Nitoband	45
Waterstop Systems	46
Fosroc Supercast PVC Waterstops	46
Earth Shield TPV-TPER	46
C.I. Takiron Hydrotite	47
C.I. Takiron Leakmaster	47
Superswell 47B	47

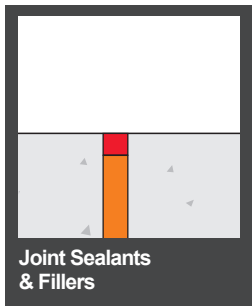

Joint Sealants & Fillers	49
General Construction Sealants	50
Fosroc Nitoseal MS250	50
Fosroc Nitoseal MS400	51
Fosroc Nitoseal PU250	51
Fosroc Nitoseal PU400	51
Fosroc Nitoseal MB175	52
Fire Rated Sealants	52
Fosroc Flamex One	52
Fosroc Flamex XT	52
Civil Construction Sealants	53
Fosroc Nitoseal PY350	53
Fosroc Nitoseal SC100	53
Fosroc Nitoseal SC140	53
Fosroc Nitoseal SC600	53
Fosroc Nitoseal SC800	54
Fosroc Nitoseal SC820	54
Fosroc Thioflex 600 Pouring Grade	54
Fosroc Thioflex 600 Gun Grade	55
Fosroc Expoband F Tape	55
Primers	56
Fosroc Primer 4	56
Fosroc Primer 7	56
Fosroc Primer 10	56
Fosroc Primer 13	57
Fosroc Primer 21	57
Precast Concrete Jointing	58
Fosroc Conseal CS231	58
Fosroc Proofex S	58
Joint Fillers and Backing Rods	59
Fosroc Expandafoam	59
Fosroc Expandafoam Closed Cell	60
Fosroc Expandafoam Open Cell	61
Fosroc Hydrocor Corkjoint	61
Fosroc Hydrocell	62
Fosroc Cellflex	63
Fosroc Bond Breaker Tape	63



Industrial Flooring Solutions	65
Hardeners, Densifiers and Sealers	66
Fosroc Nitoflor HD	66
Fosroc Nitoflor HD-S	66
Fosroc Nitoflor FC100	66
Fosroc Nitoflor Sicaltop	67
Cementitious Flooring Systems	67
Fosroc Nitoprime 330	67
Fosroc Cemtop GP Advanced	67
Fosroc Cemtop XD	68
Cemtop HD30	68
Resin Flooring Systems	69
Fosroc Nitoflor FC130	69
Fosroc Nitoflor FC150 HP	70
Fosroc Nitoflor FC150 HP-FC	70
Fosroc Nitoflor SL	71
Fosroc Nitoflor SLX	71
Fosroc Nitoflor N	71
Fosroc Nitoflor PU600	72
Fosroc Nitoflor PU200	72
Nitoflor PU Colour Pigment	72
Polyaspartic Coatings	73
Nitoflor PA	73
Epoxy Mortars	76
Fosroc Nitomortar 903	76
Fosroc Nitomortar F4 Fillers	76
Slip Resistance Solutions	76
Fosroc Nitoflor Anti-Slip Grains 01	76
Fosroc Nitoflor Anti-Slip Grains 02	77
Fosroc Nitoflor Anti-Slip Grains 11	77
Fosroc Nitoflor Anti-Slip Grains 21	77
Fosroc Nitoflor Anti-Slip Grains 31	77
Fosroc Nitoflor Anti-Slip Grains 41	77
Colour Pots	78
Fosroc Nitoflor Colour Pots	78



Protective Coatings	79
Concrete Anti-Carbonation & Chloride Ion. Protective Coatings	80
Fosroc Nitoprime DG	80
Fosroc Dekguard Primer	80
Fosroc Dekguard E2000	80
Fosroc Dekguard Elastic	81
Fosroc Dekguard S	81
Concrete & Masonry. Anti-Chloride Ion. Impregnating Treatments	81
Fosroc Nitocote SN502	81
Fosroc Nitocote SN508 Creme	82
Fosroc Nitocote SN511	82
Chemical Resistant Protective Coatings	82
Fosroc Nitocote EP405	82
Fosroc Nitocote EP410	83
Fosroc Nitocote EP500	83



Surface Treatments	85
Concrete Curing Compounds	86
Fosroc Concure AV	86
Fosroc Concure A99	86
Fosroc Concure CR	86
Fosroc Concure WB30	87
Fosroc Concure B90	87
Fosroc Concure X90	88
Release Agents and Retarders	88
Fosroc Form Release Agent	88
Fosroc Preco Bondbreaker	88
Fosroc Preco Form Creme	89
Fosroc Preco RWB	89

Other	89
Solvents	89
Fosroc Solvent 10	89



Concrete Additives	90
Carbon Concrete Additive	91
EdenCrete	91
EdenCrete Pz	91

Product Portfolio Alignment (Previous product names)	93
---	-----------

Product Index	94
----------------------	-----------

Please note that Made To Order (**MTO**) products need to be ordered by contacting Customer Service or your Fosroc representative. Minimum Order Quantities (**MOQ**) and Order Quantity Breaks apply. Please contact Customer Service for details. Lead times stated in this catalogue are a guide only, please allow an extra 14 days lead time for all New Zealand MTO orders.



CONCRETE REPAIR

RENDEROC® ▪ **GUNCRETE™** ▪ **PATCHROC®**
PAVEROC™ ▪ **NITOMORTAR™** ▪ **NITOBOND™**
NITOPRIME™ ▪ **NITOFILL™** ▪ **VECTOR®**

Please always refer to the product TDS before making your final selection or speak to your Fosroc representative.

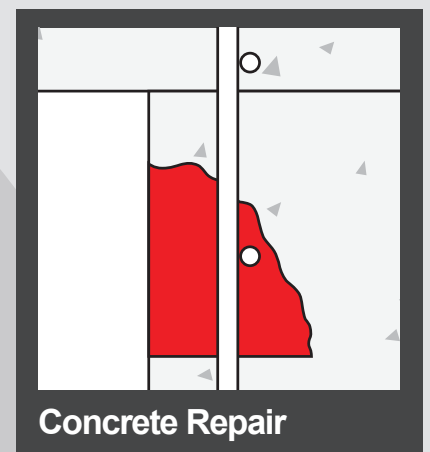

Fosroc Concrete Repair Solutions

We believe at Fosroc that concrete should be built to last – our high quality protective systems and repair materials can significantly prolong the life of a structure beyond its original design life.

With our wide range of repair, strengthening and protection systems – including our market leading, high performance Renderoc range – we're able to select the product best suited to your needs in terms of both usability and technical properties.



Fosroc concrete repair range is respirable crystalline silica (RCS) hazard free*, meaning you will not be exposed to RCS when mixing the powder with water.

**Not hazardous in accordance with Australian Inventory of Industrial Chemicals. Contains <0.1% RCS.*

CEMENTITIOUS MORTARS



Fosroc Renderoc FC

Renderoc FC cementitious fairing coat is designed for application in thin layers up to 3 mm, to produce a fair-faced appearance to concrete surfaces or masonry surfaces in readiness to receive a protective/decorative coating. Renderoc FC is RCS (Respirable Crystalline Silica) Hazard Free. Not hazardous in accordance with Australian Inventory of Industrial Chemicals. Contains <0.1% RCS

PRODUCT CODE	DESCRIPTION	SIZE	YIELD	QTY PER PALLET	BARCODE
 FC302001-20KG	RENDEROC FC 20KG	20KG	12.0L	48	 9300611634542



Fosroc Renderoc HB

Renderoc HB is a lightweight, high build concrete repair mortar for patching small sections in concrete up to 25 MPa. It can be applied to vertical concrete patches 10mm to 80mm deep.

PRODUCT CODE	DESCRIPTION	SIZE	YIELD	QTY PER PALLET	BARCODE
 FC306095-20KG	RENDEROC HB 20KG	20KG	16.1 - 16.6	48	 9300611623294

Fosroc Renderoc HB25

Renderoc HB25 is a high build, shrinkage compensated concrete repair mortar for patching up to 1m² sections in concrete up to 30 MPa. It can be applied to vertical concrete patches 10mm to 80mm deep. Suitable for use with Galvashield anode protection systems.

PRODUCT CODE	DESCRIPTION	SIZE	YIELD	QTY PER PALLET	BARCODE
 FC387080-20KG	RENDEROC HB25 20KG	20KG	16.1 - 16.6	48	 9300611623300



Fosroc Renderoc HB40

Renderoc HB40 is a high build repair mortar for localised repair of reinforced concrete up to 45MPa. It meets requirements of EN1504-3 Class R3. It can be applied to vertical concrete patches 10mm to 40mm deep. Suitable for use with Galvashield anode protection systems.

PRODUCT CODE	DESCRIPTION	SIZE	YIELD	QTY PER PALLET	BARCODE
 FC302020-20KG	RENDEROC HB40 20KG	20KG	12.9L	50	 9330221006149

Fosroc Renderoc HB40 Plus (Replaces Renderoc HB50)

Renderoc HB40 Plus is an extra high build, shrinkage compensated repair mortar conforming to EN1504-3 Class R3, compatible with concrete 25 - 50 MPa. For use in the reinstatement of concrete where low permeability and high resistivity characteristics are key requirements. Can be used for vertical/overhead applications 10mm to 100mm.

PRODUCT CODE	DESCRIPTION	SIZE	YIELD	QTY PER PALLET	BARCODE
 FC302023-20KG	RENDEROC HB40 PLUS	20KG	12.1L	50	 9300611603494



Fosroc Renderoc HB70

Renderoc HB70 is a high build repair mortar for localised repair of reinforced concrete >45MPa. It meets the requirements of EN1504-3 Class R4. It can be applied to vertical concrete patches 10mm up to 40mm deep. Suitable for use with Galvashield anode protection systems.

PRODUCT CODE	DESCRIPTION	SIZE	YIELD	QTY PER PALLET	BARCODE
 FC303030-20KG	RENDEROC HB70 20KG	20KG	10.2L	50	 9330221006040

Fosroc Renderoc HB70 Plus

Renderoc HB70 Plus is a high strength, extra high build, shrinkage compensated repair mortar conforming to EN1504-3 Class R4; compatible with concrete strength > 45 MPa. For use in the reinstatement of concrete where low permeability, high compressive strength and high resistivity characteristics are key requirements.

PRODUCT CODE	DESCRIPTION	SIZE	YIELD	QTY PER PALLET	BARCODE
 FC303035-20KG	RENDEROC HB70 PLUS 20KG	20KG	11.5L	50	 9300611603487

Fosroc Renderoc Rapid

Renderoc Rapid is designed for rapid reinstatement of bridge joint edges, roadway slabs and other concrete pavements. It is designed to accept traffic two hours after placement, and can be applied 25mm to 250mm thick and up to 150 litres at a time.

PRODUCT CODE	DESCRIPTION	SIZE	YIELD	QTY PER PALLET	BARCODE
 FC300200-20KG	RENDEROC RAPID 20KG	20KG	10.2L	50	 9330221006613

Fosroc Renderoc LA55

Renderoc LA55 is a high strength, free-flowing micro-concrete reinstatement mortar for form and pour applications up to 200mm thick. It meets the requirements of EN1504-3 Class R4. Suitable for use with Galvashield anode protection systems. It can be applied 50mm - 200mm thick.

PRODUCT CODE	DESCRIPTION	SIZE	YIELD	QTY PER PALLET	BARCODE
 FC302030-20KG	RENDEROC LA55 20KG	20KG	10.0L	50	 9330221006132

Fosroc Renderoc LA55 Plus

Renderoc LA55 Plus is a high strength, fluid micro-concrete for large volume structural repairs at a nominal thickness to 500mm. It meets the requirements of EN1504-3 Class R4.

PRODUCT CODE	DESCRIPTION	SIZE	YIELD	QTY PER PALLET	BARCODE
 FC300744-20KG	RENDEROC LA55 PLUS 20KG	20KG	9.7L	50	 9300611562579







Fosroc Renderoc G

Renderoc G is a geopolymer repair mortar and lining system with high chemical and acid resistance. For use in highly corrosive environments such as acid bunds or in sugar, dairy and wine processing industries and concrete eroded from "soft water" degradation.

PRODUCT CODE	DESCRIPTION	SIZE	YIELD	QTY PER PALLET	BARCODE
 FC302025-20KG	RENDEROC G 20KG	20KG	10.2L	50	 9330221006439





Fosroc Renderoc CAC

Renderoc CAC is a high performance spray applied Calcium Aluminate mortar with superior biogenic corrosion resistance for use in sewers and sewage treatment plants.

PRODUCT CODE	DESCRIPTION	SIZE	YIELD	QTY PER PALLET	MOQ	LEAD TIME (DAYS)	BARCODE
 FC306063-20KG	RENDEROC CAC DRY SPRAY 2.5MM 20KG MTO	20KG	9.8L	50	77	14-21	 9300611589859
 FC306062-20KG	RENDEROC CAC WET SPRAY 20KG	20KG	10.3L	50	-	-	 9300611589842
 FC306061-20KG	RENDEROC CAC DRY SPRAY 4MM MTO	20KG		50	77	14-21	 9300611589835



Fosroc Renderoc ST 06

Surface repair polymer modified protective cementitious mortar for applications up to 5mm.

PRODUCT CODE	DESCRIPTION	SIZE	QTY PER CARTON	QTY PER PALLET	BARCODE	
RENDEROC ST 06 12L PACK						
	FC302031-2L	RENDEROC ST 06 LIQUID PART A	2L	6	216	 9300611614087
	FC302032-10KG	RENDEROC ST 06 POWDER PART B	10KG	-	72	 9300611614070



Fosroc Guncrete E

Guncrete E is a high strength, low shrinkage, high build dry-spray applied concrete repair mortar supplied as a ready to use dry powder for use with standard dry spray gunite or shotcrete equipment. It meets the requirements of EN1504-3 Class R4.

PRODUCT CODE	DESCRIPTION	SIZE	YIELD	QTY PER PALLET	BARCODE	
	FC302060-20KG	GUNCRETE E 20KG	20KG	10.0L	50	 9330221006101

Fosroc Patchroc GP

Patchroc GP is a fast setting patch repair mortar for the emergency reinstatement of localised patches between 15mm to 75mm deep in concrete pavements, airport aprons, access ramps, roadways and many industrial situations such as gangways and warehouse floors.

PRODUCT CODE	DESCRIPTION	SIZE	YIELD	QTY PER PALLET	BARCODE	
	FC342070-20KG	PATCHROC GP 20KG	20KG	10.0L	50	 9330221081788



Fosroc Patchroc C

Patchroc C is a fast setting patch repair mortar for the emergency reinstatement of localised patches 25mm to 200mm deep in concrete pavements, airport aprons, access ramps, roadways and many industrial situations such as gangways and warehouse floors.

PRODUCT CODE	DESCRIPTION	SIZE	YIELD	QTY PER PALLET	BARCODE	
	FC342060-20KG	PATCHROC C 20KG	20KG	9.6L	50	 9330221081795

Fosroc Paveroc









Paveroc is used for the reinstatement between 15mm to 50mm thick of large areas of concrete pavements and floors. The rapid strength gain of Paveroc will ensure that down-time is significantly reduced. It may be used internally and externally.

PRODUCT CODE	DESCRIPTION	SIZE	YIELD	QTY PER PALLET	BARCODE	
	FC302080-20KG	PAVEROC 20KG	20KG	9.4L	50	 9330221081771

EPOXY MORTARS









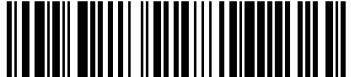

Fosroc Nitomortar AP

Nitomortar AP is a 2 component epoxy paste for patching repairs to concrete and bonding of precast concrete components where strength, impermeability to water and resistance to aggressive chemicals is essential. It is also ideal for setting starter bars, dowels, anchoring in general and as an adhesive for Nitofill LV crack injection system and bonding Expoband 110 to concrete.

PRODUCT CODE	DESCRIPTION	SIZE	QTY PER CARTON	QTY PER PALLET	BARCODE
NITOMORTAR AP 3L PACK					
 FC320467-2L	NITOMORTAR AP BASE 2L	3 LITRE PACK	2	54	 9330221004725
 FC320468-1L	NITOMORTAR AP HARDENER 1L		2	256	 9330221004725
NITOMORTAR AP 15L PACK					
 FC320463-10L	NITOMORTAR AP BASE 10L	15 LITRE PACK	-	32	 9330221004701
 FC320464-5L	NITOMORTAR AP HARDENER 5L		-	96	 9330221004696





Fosroc Nitomortar 903

Nitomortar 903 is a solvent free epoxy resin binder system for combining with selected fillers and aggregates to produce epoxy mortars/screeds of various consistencies. Also used as a priming system with some Nitoflor epoxy flooring products.

PRODUCT CODE	DESCRIPTION	SIZE	QTY PER CARTON	QTY PER PALLET	MOQ	LEAD TIME (DAYS)	BARCODE
NITOMORTAR 903 6L PACK							
 FC381019-4L	NITOMORTAR 903 BASE 4L	6L PACK	4	54	-	-	 9300611621023
 FC381018-2L	NITOMORTAR 903 HARDENER 2L		4	54	-	-	 9300611621047
NITOMORTAR 903 30L PACK							
 FC381019-20L	NITOMORTAR 903 BASE 20L	30L PACK	-	32	-	-	 9330221080507
 FC381018-10L	NITOMORTAR 903 HARDENER 10L		-	48	-	-	 9330221080514
NITOMORTAR 903 400L PACK							
 FC381019-200L	NITOMORTAR 903 BASE 200L MTO	400L PACK	-	4	1	14-21	 9330221080491
 FC381018-200L	NITOMORTAR 903 HARDENER 200L MTO		-	4	1	14-21	 9330221080484









Fosroc Nitomortar 908

Nitomortar 908 is a blend of silica aggregates and epoxy resin. The mixed material cures to form an impermeable repair unaffected by many forms of chemical attack. It is supplied as a two part colour blended material in pre-weighted quantities ready for on-site mixing and use.

PRODUCT CODE	DESCRIPTION	SIZE	QTY PER PALLET	BARCODE	
NITOMORTAR 908 10L PACK					
	FC340010-5L	NITOMORTAR 908 5L BASE	10L PACK	32	 9300611621054
	FC340011-5L	NITOMORTAR 908 5L HARDENER		32	 9300611621061



Fosroc Nitomortar UA

Nitomortar UA is a two-component epoxy which forms a putty consistency used for patching repairs to concrete structures particularly in underwater situations.

ONLY AVAILABLE IN NEW ZEALAND						
PRODUCT CODE	DESCRIPTION	SIZE	MOQ	LEAD TIME (DAYS)	BARCODE	
NITOMORTAR UA 4L PACK						
	FC320465-2L	NITOMORTAR UA PTA 2L MTO	4L PACK	10	14-21	 9300611592002
	FC320466-2L	NITOMORTAR UA PTB MTO		10	14-21	 9300611592019
NITOMORTAR UA 20L PACK						
	FC320465-10L	NITOMORTAR UA PTA MTO	20L PACK	10	14-21	 9300611583628
	FC320466-10L	NITOMORTAR UA PTB MTO		10	14-21	 9300611583635







Fosroc Nitomortar F4 Fillers

Graded (up to 0.5mm) silica sand fillers used with Nitomortar 903 epoxy resin binder to produce mortars and screeds for various application such as flooring preparation.

PRODUCT CODE	DESCRIPTION	SIZE	QTY PER PALLET	BARCODE	
	FC312060-20KG	NITOMORTAR F4 FILLERS	20KG	50	 9330221005111

Fosroc Nitomortar EL-HB









Nitomortar EL-HB is a three component, solvent free system consisting of epoxy resins and a special blend of chemical resistant fillers. It has a thixotropic consistency for easy hand placement, prior to finishing the surface of the application with a trowel. It is simple and cost effective for overhead, vertical and horizontal patching from 5mm to 50mm on both dry and damp surfaces. It can be used in brick, block and precast concrete manholes.

PRODUCT CODE	DESCRIPTION	SIZE	QTY PER PALLET	BARCODE
NITOMORTAR EL-HB 9L PACK				
 FC342250-1.77L	NITOMORTAR EL-HB BASE 1.77L	9L PACK	32	 9330221005289
 FC342255-920ML	NITOMORTAR EL-HB HARDENER 920ML		288	 9330221005272
 FC342260-10.4KG	NITOMORTAR EL-HB FILLERS 10.4KG		96	 9330221005265

PRIMERS AND BONDING AGENTS







Fosroc Nitobond EP

Nitobond EP is a two component epoxy bonding agent for bonding fresh wet cementitious materials to existing cementitious surfaces. It is suited to internal and external applications. It can also be used as part of a repair system where a substrate/repair barrier is required or where the substrate is likely to remain permanently damp or wet.

PRODUCT CODE	DESCRIPTION	SIZE	QTY PER CARTON	BARCODE
NITOBOND EP 1.5L PACK				
 FC321025-1L	NITOBOND EP BASE 1L	1.5L PACK	4	 9300611620989
 FC321026-500ML	NITOBOND EP HARDENER 0.5L		32	 9300611621108
NITOBOND EP 6L PACK				
 FC321025-4L	NITOBOND EP BASE 4L	6L PACK	4	 9300611620996
 FC321026-2L	NITOBOND EP HARDENER 2L		4	 9300611621009







Fosroc Nitobond HAR

Nitobond HAR is a single component polymer emulsion system designed as a bonding agent for Renderoc repair products.

	PRODUCT CODE	DESCRIPTION	SIZE	QTY PER CARTON	QTY PER PALLET	BARCODE
	FC322070-1L	NITOBOND HAR 1L	1L	6	378	 9330221005531
	FC322070-5L	NITOBOND HAR 5L	5L	4	96	 9330221005524
	FC322070-20L	NITOBOND HAR 20L	20L	–	32	 9330221005548

Fosroc Nitobond AR

Nitobond AR is a single component polymer emulsion system designed as a curing membrane for Renderoc repair products.

	PRODUCT CODE	DESCRIPTION	SIZE	QTY PER CARTON	QTY PER PALLET	BARCODE
	FC520016-1L	NITOBOND AR 1L	1L	6	378	 9330221149952
	FC320015-5L	NITOBOND AR 5L	5L	4	96	 9330221005586
	FC320015-20L	NITOBOND AR 20L	20L	–	32	 9330221005593

Fosroc Nitobond SBR

Nitobond SBR is a water resistant polymer additive for improving strength and adhesion of concrete repair mortars, cementitious floor toppings and screeds, waterproof renders and cementitious slurries.

	PRODUCT CODE	DESCRIPTION	SIZE	QTY PER PALLET	BARCODE
	FC323105-20L	NITOBOND SBR 20L	20L	32	 9330221005487

Fosroc Nitoprime Zincrich

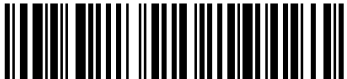

Nitoprime Zincrich is the recommended anti-corrosion primer for exposed steel reinforcement for use with Renderoc concrete repair mortars. The product actively resists corrosion within the confines of the repair location and helps prevent the generation of incipient anodes in immediately adjacent locations.

	PRODUCT CODE	DESCRIPTION	SIZE	QTY PER CARTON	QTY PER PALLET	BARCODE
	FC322100-1L	NITOPRIME ZINCRICH 1L	1L	6	480	 9300611652003

INJECTION MATERIALS



Fosroc Nitofill PU130

Nitofill PU130 is a multi-purpose hydrophobic polyurethane injection resin which is mixed with nominated levels of accelerator to initiate expansion in the product to seal leaking cracks and joints in concrete and fill voids in generally inaccessible locations.

	PRODUCT CODE	DESCRIPTION	SIZE	QTY PER PALLET	MOQ	LEAD TIME (DAYS)	BARCODE
	FC300899-20KG	NITOFILL PU130 20KG MTO	20KG	32	32	14-21	 9300611569813



Fosroc Nitofill PU150

Nitofill PU150 is a multi-purpose hydrophilic polyurethane injection resin which reacts with available water to initiate expansion in the product to seal leaking cracks and joints in concrete and fill voids in generally inaccessible locations.

	PRODUCT CODE	DESCRIPTION	SIZE	QTY PER PALLET	MOQ	LEAD TIME (DAYS)	BARCODE
	FC300900-20KG	NITOFILL PU150 20KG	20KG	32	-	-	 9300611569820

















Fosroc Nitofill Accelerator

Nominated levels of Nitofill Accelerator are mixed with Nitofill PU130 or Nitofill PU150 polyurethane, to initiate expansion in the products.

	PRODUCT CODE	DESCRIPTION	SIZE	QTY PER PALLET	MOQ	LEAD TIME (DAYS)	BARCODE
	FC300901-1KG	NITOFILL ACCELERATOR 1KG MTO	1KG	32	12	14-21	 9300611566966

Fosroc Nitofill LV

Nitofill LV is a high strength, low viscosity resin injection system designed for injecting cracks in concrete, to consolidate a structure or exclude water and air from contact with the reinforcement. Nitofill LV crack injection system incorporates a two-part epoxy base and hardener contained in a twin cartridge pack or 15 litre pack.

PRODUCT CODE	DESCRIPTION	SIZE	QTY PER CARTON	BARCODE
 FC344220-450ML	NITOFILL LV 450ML TWIN CARTRIDGE	450ML TWIN CARTRIDGE	15	 9330221005197
NITOFILL LV 15L PACK				
 FC344214-10L	NITOFILL LV BASE 10L	15 LITRE PACK	-	 9330221005227
 FC344216-5L	NITOFILL LV HARDENER 5L		-	 9330221005203
 FC344221-UNIT	NITOFILL LV CARTRIDGE GUN	-	-	 9330221005180
 FC344222-UNIT	NITOFILL LV FLANGE	-	-	 9330221005173
 FC344223-UNIT	NITOFILL LV ADAPTER	-	-	 9313863020056
 FC344224-UNIT	NITOFILL LV STATIC MIXER/ HOSE	-	-	 9313863029660
 FC344225-UNIT	NITOFILL LV FLANGE TOOL	-	-	 9313863016790







Fosroc Nitofill Mechanical Packers

Nitofill Steel Packers are designed to be inserted into holes drilled into cracks or leaking joints and subsequently injected with expanding polyurethane foam to stop water leaks.

PRODUCT CODE	DESCRIPTION	SIZE	QTY PER CARTON	BARCODE
 FC344228-UNIT	NITOFILL STEEL PACKER 10MM X 95MM	10MM X 95MM	100	 9300611627285
 FC344228-UNIT	NITOFILL STEEL PACKER 13MM X 100MM	13MM X 100MM	100	 9300611616487
 FC344226-UNIT	NITOFILL COUPLER 4 JAW	-	100	 9300611627261









VECTOR® Galvashield XP

Galvashield XP range of embedded galvanic anode units utilise an innovative zinc anode core design surrounded by an enhanced formulated cement-based mortar to provide corrosion mitigation to reinforced concrete structures. Once installed, the zinc anode corrodes preferentially to the adjacent reinforcing steel, thereby providing galvanic corrosion prevention or corrosion control.

	PRODUCT CODE	DESCRIPTION	SIZE	QTY PER CARTON	BARCODE
	FC312016-UNIT	GALVASHIELD XPT ONE AND DONE	25MM X 125MM X 25MM	50	 9300611621221
	FC312027-UNIT	GALVASHIELD XP2 ONE AND DONE	65MM X 80MM X 30MM	40	 9300611621238
	FC312026-UNIT	GALVASHIELD XP4 ONE AND DONE	65MM X 120MM X 30MM	30	 9300611621214

VECTOR® Galvashield Fusion T2

Galvashield Fusion T2 combines an impressed current electrochemical treatment system with the long term maintenance-free capabilities of an alkali-activated galvanic cathodic prevention system. The single-unit system does not require complex wiring or an external DC power supply.

	PRODUCT CODE	DESCRIPTION	SIZE	QTY PER CARTON	LEAD TIME (DAYS)	BARCODE
	FC312005-UNIT	GALVASHIELD FUSION T2 STANDARD MTO	46MM X 100MM	20	60	 9300611594921
	FC312006-UNIT	GALVASHIELD FUSION T2 SLIM MTO	29MM X 135MM	20	60	 9300611594938
	FC312007-UNIT	GALVASHIELD FUSION T2 STANDARD PLUS MTO	46MM X 100MM	20	60	 9300611602886
	FC312008-UNIT	GALVASHIELD FUSION T2 SLIM PLUS MTO	29MM X 135MM	20	60	 9300611602893





VECTOR® Galvashield CC

Galvashield CC is a discrete galvanic anode embedded within a specially formulated cementitious mortar. The Galvashield CC unit is inserted into a pre-drilled hole and encapsulated within low resistivity mortar in a grid system for corrosion control and protection in, as yet, undamaged concrete.

	PRODUCT CODE	DESCRIPTION	SIZE	QTY PER CARTON	LEAD TIME (DAYS)	BARCODE
	FC312028-UNIT	GALVASHIELD CC2 MTO	46MM X 62MM	20	90	 9300611639974
	FC312032-UNIT	GALVASHIELD CC4 MTO	46MM X 100MM	20	90	 9300611639981
	FC312071-UNIT	GALVASHIELD CC ANODE CONNECTION KIT MTO	-	-	90	 9330221005715
	FC312072-UNIT	GALVASHIELD CC REBAR CONNECTION KIT MTO	-	-	90	 9330221005708
	FC312170-UNIT	GALVASHIELD CC RIVET CONNECTOR PACK MTO	-	-	90	 9300611640284
	FC312171-UNIT	GALVASHIELD SETTING TOOL MTO	-	-	90	 9300611640291











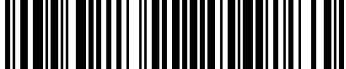

VECTOR® Galvashield DAS

Galvashield DAS Marine is a distributed anode system designed to provide corrosion control or cathodic protection to concrete structures in marine environments. Galvashield DAS Marine anode units are alkali-activated and not dependent on direct exposure to salt water. This allows the anode units to provide excellent protection to concrete elements exposed to a range of conditions (submerged, splash zone, periodic spray and atmospheric).

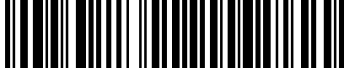
	PRODUCT CODE	DESCRIPTION	SIZE	LEAD TIME (DAYS)	BARCODE
	FC312082-UNIT	GALVASHIELD DAS TYPE C (CAST) MTO	CUSTOM	90	-
	FC312084-UNIT	GALVASHIELD DAS TYPE F (FOIL) MTO	CUSTOM	90	-
	FC312083-UNI	GALVASHIELD DAS TYPE M (MARINE) MTO	CUSTOM	90	-
	FC321080-UNIT	GALVASHIELD PVC MODULAR JACKET MTO	CUSTOM	90	-

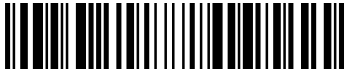
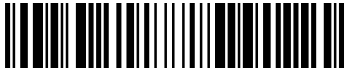
Ebonex is a range of discrete anodes for impressed current cathodic protection (ICCP) of reinforcement steel in concrete structures.

Typical Applications: Carparks, bridges, wharfs and other marine structures.

	PRODUCT CODE	DESCRIPTION	SIZE	LEAD TIME (DAYS)	BARCODE
	FC312034-UNIT	EBONEX ANODE CP10/100 MTO	10MM X100MM	90	 9330221005937
	FC312035-UNIT	EBONEX ANODE CP10/150 MTO	10MM X150MM	90	 9330221005920
	FC312057-UNIT	EBONEX ANODE CP18PLUS/200	18MM X 200MM	-	 9300611623218
	FC312056-UNIT	EBONEX ANODE CP18PLUS/300	18MM X 300MM	-	 9300611623225
	FC312043-20KG	EBONEX GROUT 20KG	20KG	-	 9300611623911
	FC312047-UNIT	EBONEX WIRE PACK 40M MTO	40M X 1.5M	90	 9330221005814
	FC312046-UNIT	EBONEX CRIMP PACK 80PC MTO	-	90	 9330221005821
	FC312049-UNIT	EBONEX CRIMPING TOOL MTO	-	90	 9300611623232
	FC312048-UNIT	EBONEX VENTING PACK MTO	-	90	 9330221005807
	FC312045-UNIT	EBONEX CONNECTORS MTO	-	90	 9300611625205

GROUTS

CONBEXTRA®

Please always refer to the product TDS before making your final selection or speak to your Fosroc representative.

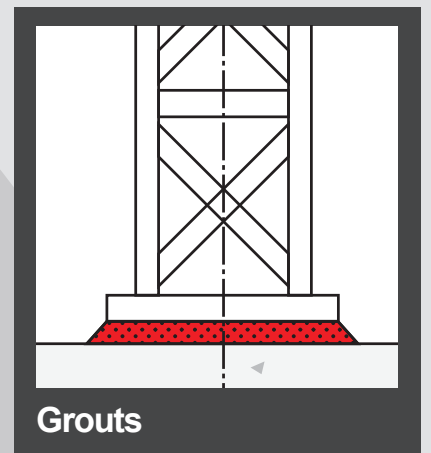



CEMENTITIOUS GROUTS

i Please note many of our powdered bags products now have new and improved packaging. Product sizes and pallet quantities for some products has changed. For the latest information regarding these changes please contact Fosroc customer service.

Fosroc Construction Grout

Construction Grout is a general purpose shrinkage compensated (Class A) cementitious, flowable or trowellable grout for gap thicknesses from 10mm up to 100mm.



Typical applications: General site grouting and precast panel erection.

PRODUCT CODE	DESCRIPTION	SIZE	YIELD (FLOWABLE)	QTY PER PALLET	BARCODE
 FC501000-20KG	CONSTRUCTION GROUT 20KG	20KG	10.8L	50	 9330221006590

Fosroc Conbextra GP

Conbextra GP is a general purpose shrinkage compensated (Class A) cementitious, flowable or trowellable grout for gap thicknesses from 10mm up to 100mm. Conbextra GP has a 28 day compressive strength of 65 MPa when mixed at trowellable consistency.





Typical applications: General site grouting where higher compressive strength is required.

PRODUCT CODE	DESCRIPTION	SIZE	YIELD (FLOWABLE)	QTY PER PALLET	BARCODE
 FC501020-20KG	CONBEXTRA GP 20KG	20KG	10.8L	50	 9330221006569

Fosroc Conbextra C

Conbextra C is a dual shrinkage compensated, high flow cementitious grout for gap thicknesses from 10mm up to 100mm. Conbextra C can be used as a flowable or trowel applied grout.



Typical applications: Under baseplates and other applications where a precision high flow grout is required.

PRODUCT CODE	DESCRIPTION	SIZE	YIELD (FLOWABLE)	QTY PER PALLET	BARCODE
ONLY AVAILABLE IN AUSTRALIA					
 FC501040-20KG	CONBEXTRA C 20KG	20KG	10.8L	50	 9330221006545
ONLY AVAILABLE IN NEW ZEALAND					
 FC500587-25KG	CONBEXTRA C 25KG	25KG	13.5L	40	 9300611549129

Fosroc Conbextra HF

Conbextra HF is a dual shrinkage compensated high flow cementitious precision grout for gap thicknesses up to 125mm. Conbextra HF has excellent flow retention properties.



Typical applications: Precision grouting where high flow and long flow property retention is required.

PRODUCT CODE	DESCRIPTION	SIZE	YIELD (FLOWABLE)	QTY PER PALLET	BARCODE
 FC501050-20KG	CONBEXTRA HF 20KG	20KG	10.8L	50	 9330221006538

Fosroc Conbextra HS

Conbextra HS is a dual shrinkage compensated, high flow cementitious grout used grouting applications where rapid strength gain and high ultimate strength is a pre-requisite. Compressive strength of 26 MPa @ 8 hours and 95 MPa @ 28 days when mixed at flowable consistency.



Typical applications: Grouting machine bases where quick back to service is required and/or high ultimate compressive strength.

PRODUCT CODE	DESCRIPTION	SIZE	YIELD (FLOWABLE)	QTY PER PALLET	BARCODE
 FC502000-20KG	CONBEXTRA HS 20KG	20KG	9.8L	50	 9330221006460

Fosroc Conbextra HES

Conbextra HES is a shrinkage compensated cementitious grout used for free flow grouting in a wide range of applications where rapid strength gain is a pre-requisite. Conbextra HES has a compressive strength of 25 MPa @ 2 hours when mixed at flowable consistency.





Typical applications: Grouting machine bases where very quick return to service is required.

PRODUCT CODE	DESCRIPTION	SIZE	YIELD (FLOWABLE)	QTY PER PALLET	BARCODE
 FC501060-20KG	CONBEXTRA HES 20KG	20KG	10.2L	50	 9330221006514

Fosroc Conbextra Deep Pour

Conbextra Deep Pour is a high flow, dual shrinkage compensated cementitious grout for grouting applications ranging from 20mm up to a maximum of 500mm deep.



Typical applications: Grouting applications where deep sections up to 500mm exist.

PRODUCT CODE	DESCRIPTION	SIZE	YIELD (FLOWABLE)	QTY PER PALLET	MOQ	LEAD TIME (DAYS)	BARCODE
 FC501070-20KG	CONBEXTRA DEEP POUR 20KG	20KG	10.0L	50	-	-	 9330221006507
 FC501070-1000KG	CONBEXTRA DEEP POUR 1000KG MTO	1000KG	500L	1	2	14-21	 9300611586636

Fosroc Conbextra UW

Conbextra UW a flowable under water cementitious grout which exhibits exceptional resistance to washing-out of the cement phase when placed in stationary or moving water.



Typical applications: Grouting or concrete reinstatement in submerged conditions such as wharf piles.

PRODUCT CODE	DESCRIPTION	SIZE	YIELD (FLOWABLE)	QTY PER PALLET	BARCODE
 FC501030-20KG	CONBEXTRA UW 20KG	20KG	11.6L	50	 9330221006552

Fosroc Conbextra CB

Conbextra CB is a highly flowable high strength grout which can be used for various void fill applications including; backfilling behind concrete tunnel segments and bottom up cable bolt grouting applications.



Typical applications: Grouting cable bolts and back filling tunnel segments.

PRODUCT CODE	DESCRIPTION	SIZE	YIELD (FLOWABLE)	QTY PER PALLET	MOQ	LEAD TIME (DAYS)	BARCODE
 FC501087-20KG	CONBEXTRA CB 20KG MTO	20KG	12 - 13.3L	48	75	14-21	 9300611643483

Fosroc Conbextra CB-C



Conbextra CB-C is a Class A/ Class C, dual shrinkage compensated, highly flowable and high strength grout. It can be used for various void fill applications including, backfilling behind concrete tunnel segments, bottom up cable bolt grouting applications and general civil applications.

Typical applications: Tunnel segments, Bottom up cable bolting applications and General civil applications.

PRODUCT CODE	DESCRIPTION	SIZE	YIELD (FLOWABLE)	QTY PER PALLET	MOQ	LEAD TIME (DAYS)	BARCODE
 FC501088-20KG	CONBEXTRA CB-C 20KG	20KG	12 -13L	48	75	-	 9300611643483

Fosroc Renderoc BB

Renderoc BB is a high strength gain, low shrinkage mortar for the installation of elastomeric bridge bearings.

PRODUCT CODE	DESCRIPTION	SIZE	QTY PER PALLET	BARCODE
 FC300250-20KG	RENDEROC BB 20KG	20KG	50	 9330221006606



Fosroc Conbextra Grout Aggregate

Conbextra Grout Aggregate are chemically inert fillers (<5mm) for use with Conbextra EP65 and Conbextra Cementitious Grouts to improve yield and allow deeper pours to be achieved.

PRODUCT CODE	DESCRIPTION	SIZE	QTY PER PALLET	BARCODE
 FC502021-20KG	CONBEXTRA GROUT AGGREGATE 20KG	20KG	50	 9330221006446



Fosroc Conbextra BB92

Ultra-high performance cementitious grout specifically designed for structural grouted connections for wind turbine foundations and oil and gas installations.

PRODUCT CODE	DESCRIPTION	SIZE	QTY PER PALLET	MOQ	LEAD TIME (DAYS)	BARCODE
 FC524478-25KG	CONBEXTRA BB92 25KG MTO	25KG	40	800 BAGS	90	 9300611616500

Fosroc Conbextra TA

Cementitious grout, formulated for grouting the structural transition pieces of on-shore wind turbine foundations. Suitable for gap depths in the range of 50 to 250 mm. Conbextra TA complies EN1504-6:2006.

PRODUCT CODE	DESCRIPTION	SIZE	QTY PER PALLET	MOQ	LEAD TIME (DAYS)	BARCODE
 FC524476-25KG	CONBEXTRA TA 25KG MTO	25KG	40	800 BAGS	90	 9300611616449

EPOXY GROUTS

Fosroc Conbextra EP10

Conbextra EP10 is a low viscosity epoxy grout for grouting small gaps (<10mm) between a base plate and substrate. Conbextra EP10 can be used to fill hairline cracks in concrete slabs.





Typical applications: Grouting small gaps (<10mm) under baseplates and as a crack repair material.

PRODUCT CODE	DESCRIPTION	SIZE	QTY PER CARTON	QTY PER PALLET	MOQ	LEAD TIME (DAYS)	BARCODE
CONBEXTRA EP10 300ML PACK							
 FC523125-200ML	CONBEXTRA EP10 BASE 200ML	300ML PACK	20	504	-	-	 9300611620941
 FC523124-100ML	CONBEXTRA EP10 HARDENER 100ML		15	504	-	-	 9300611620958
CONBEXTRA EP10 1.5L PACK							
 FC523125-1L	CONBEXTRA EP10 BASE 1L	1.5L PACK	4	256	-	-	 9300611620965
 FC523124-500ML	CONBEXTRA EP10 HARDENER 500ML		32	504	-	-	 9300611621092
CONBEXTRA EP10 15L PACK							
 FC523125-10L	CONBEXTRA EP10 BASE 10L MTO	15L PACK	-	48	10	14-21	 9330221006224
 FC523124-5L	CONBEXTRA EP10 HARDENER 5L MTO		-	72	10	14-21	 9330221006231

Fosroc Conbextra EP65 Plus

Conbextra EP65 Plus is an ultra high strength (125 MPa), 2 component epoxy grout. It is designed for use as a precision, heavy duty grouting for gaps between 10mm and 100mm.





Typical applications: Grouting under baseplates, crane rails turbines where heavy dynamic loads are encountered and areas where chemical spillage may occur.

PRODUCT CODE	DESCRIPTION	SIZE	QTY PER PALLET	BARCODE
CONBEXTRA EP65 PLUS 14L PACK				
	FC524460-11.5L CONBEXTRA EP65 PLUS BASE 11.5L	14L PACK	32	 9330221153805
	FC524470-2.5L CONBEXTRA EP65 PLUS HARDENER 2.5L		108	 9330221153812

Fosroc Conbextra EP120

Conbextra EP120 is a 2 component epoxy grout for use in situations where heavy dynamic or mobile loads are encountered with gaps up to 120mm. Also for use in conditions where chemical spillage may be encountered.







Typical applications: Grouting reciprocating machinery, heavy crane and transporter rails, high speed turbines, centrifuges and drop forges.

PRODUCT CODE	DESCRIPTION	SIZE	QTY PER PALLET	BARCODE
CONBEXTRA EP120 14L PACK				
	FC522333-11.3L CONBEXTRA EP120 BASE 11.3L	14L PACK	32	 9330221006316
	FC522444-2.7L CONBEXTRA EP120 HARDENER 2.7L		108	 9330221006293

Fosroc Conbextra EP300 DP

Conbextra EP300 DP is a 3 component epoxy grout for use in applications where heavy dynamic or mobile loads are encountered with gaps up to 300mm. Particularly well suited to applications where long working time and/or large volume grouting is required.

Typical applications: Grouting reciprocating machinery, heavy crane and transporter rails, high speed turbines, centrifuges and drop forges. Also for use pile head waterproofing.





PRODUCT CODE	DESCRIPTION	SIZE	QTY PER PALLET	BARCODE	
CONBEXTRA EP300 DP 11.4L PACK					
	FC500547-2.7L	CONBEXTRA EP300 BASE 2.7L	11.4L PACK	108	 9300611547033
	FC500545-860ML	CONBEXTRA EP300 HARDENER 860ML		360	 9300611547040
	FC500546-20KG	CONBEXTRA EP300 FILLERS 20KG		50	 9300611562586

GROUTS

Fosroc Conbextra EP935

Conbextra EP935 is a flowable epoxy grout suitable for underwater grouting work and for the repair of water immersed concrete structures.

Typical applications: Wharf and bridge piles

PRODUCT CODE	DESCRIPTION	SIZE	QTY PER PALLET	MOQ	LEAD TIME (DAYS)	BARCODE	
CONBEXTRA EP935 8.4L PACK							
	FC520010-6.65L	CONBEXTRA EP935 BASE COMPONENT 6.65L MTO	8.4L PACK	32	63	14-21	 9330221006361
	FC520015-1.75L	CONBEXTRA EP935 HARDENER COMPONENT 1.75L MTO		32	63	14-21	 9330221006354



WATER- PROOFING

EARTH SHIELD® · HYDROTITE® · LEAKMASTER®
NITOBOND™ · NITOPROOF™ · PROOFEX®
SUPERCAST® · SUPERSWELL®

Vandex®

Please always refer to the product TDS before making your final selection or speak to your Fosroc representative.



PRE-APPLIED SHEET MEMBRANE

Fosroc Proofex Engage









Proofex Engage is a unique patented waterproofing membrane system comprising of a cell mesh bonded to a blended polyethylene/ polypropylene membrane which allows poured concrete to interlock, forming a tenacious mechanical bond.

Typical applications: Below ground waterproofing of basement walls and foundations

	PRODUCT CODE	DESCRIPTION	SIZE	BARCODE
	FC007070-UNIT	PROOFEX ENGAGE 1.15 X 33M	1.27 X 33M ROLL	 9330221149266
	FC007071-UNIT	PROOFEX ENGAGE DETAIL STRIP 10M	200MM X 10M STRIP	 9330221149259
	FC007072-UNIT	PROOFEX EXT CORNER	125 X 125 X 125MM	 9330221149242
	FC007073-UNIT	PROOFEX INTERNAL CORNER	125 X 125 X 125MM	 9330221149235
	FC007075-28KG	PROOFEX LM	28KG	 9330221149211
	FC007077-UNIT	PROOFEX L SECTION	10M	 9330221155526
	FC007078-UNIT	PROOFEX TOP HAT 1 BASE	110MM X 330 X 330MM	 9300611612748
	FC007079-UNIT	PROOFEX TOP HAT BASE	160MM X 360 X 360MM	 9300611612755

Proofex PGP



Flexible PVC synthetic membrane that provides a continuously loose laid or fully bonded waterproofing system.

	PRODUCT CODE	DESCRIPTION	SIZE	MOQ	BARCODE
	FC007100-UNIT	FOSROC PROOFEX PGP MEMBRANE	2MM X 2.1M X 25M	1	 9300611643957
	FC007101-UNIT	FOSROC PROOFEX PGP - FITTER	80MM	100	 9300611643971
	FC007102-UNIT	FOSROC PROOFEX PGP - INJECTION FLANGE	180MM	10	 9300611643964
	FC007103-UNIT	FOSROC PROOFEX PGP - SLEEVE		30	 9300611643988

SELF-ADHESIVE WATERPROOFING MEMBRANES



Fosroc Proofex 3100 (Replaces Emer Proof HDPE)

Self adhesive bituminous membrane incorporating a cross laminated HDPE film.

PRODUCT CODE	DESCRIPTION	SIZE	QTY PER PALLET	BARCODE
 FC007067-UNIT	PROOFEX 3100 1.5MM X 1M X 20M ROLL	1.5MM X 1MM X 20M ROLL	16	 9300611612373

Fosroc Proofex 6100 (Replaces Emer Proof HD)

Woven polypropylene surfaced, bituminous self adhesive membrane.

PRODUCT CODE	DESCRIPTION	SIZE	QTY PER PALLET	BARCODE
 FC007068-UNIT	PROOFEX 6100 1.65MM X 1M X 20M ROLL	1.65MM X 1M X 20M ROLL	16	 9300611612380



WATERPROOFING

DRAINAGE CELLS AND PROTECTION BOARDS

Fosroc Proofex Sheetdrain 81 (Replaces Emer-Proof Drain V)

Proofex Sheetdrain 81 is a high-density polyethylene (HDPE) dimpled drainage membrane used for the protection and drainage of waterproofing membranes used on foundations which are subsequently backfilled.



Typical applications: Draining below ground waterproofing applications.

PRODUCT CODE	DESCRIPTION	SIZE	BARCODE
 FC043073-UNIT	PROOFEX SHEETDRAIN 81	2M X 20M ROLL	 9300611582881

Fosroc Proofex Protection Board PP

Proofex Protection Board PP is a 3mm thick polypropylene, impact resistant membrane protection board. It is designed to give impact, puncture and damage resistance to membrane systems.

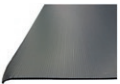

Typical applications: Protection of waterproofing membranes from backfilling materials.

PRODUCT CODE	DESCRIPTION	SIZE	BARCODE
 FC071079-UNIT	PROOFEX PROTECTION BOARD PP	1.83M X 1.2M ROLL	 9330221148238

TORCH APPLIED MEMBRANES



Fosroc Proofex Torchseal A300 (Replaces Index Rollbase)

Polyester fabric backed base sheet, for heat sensitive substrates in multilayer torch-on bitumen membrane systems.

PRODUCT CODE	DESCRIPTION	SIZE	QTY PER PALLET	BARCODE
 FC007010-UNIT	PROOFEX TORCHSEAL A300	20 X 1M ROLL	20	 9300611616135



Fosroc Proofex Torchseal A350 (Replaces Index Autotene Base P)

Self-adhesive 3 mm thick base sheet for heat sensitive substrates in multilayered torch on bitumen membrane systems.

PRODUCT CODE	DESCRIPTION	SIZE	QTY PER PALLET	BARCODE
 FC007009-UNIT	PROOFEX TORCHSEAL A350	10 X 1M ROLL	20	 9300611617019



Fosroc Proofex Torchseal A400

Perforated reinforced base sheet to relieve water vapour pressure from under multi-layer torch-on bitumen membrane systems.

PRODUCT CODE	DESCRIPTION	SIZE	QTY PER PALLET	BARCODE
 FC007011-UNIT	PROOFEX TORCHSEAL A400	30 X 1M ROLL	25	 9300611616142

Fosroc Proofex Torchseal A500 (Replaces Index Modo P)

Torch applied 3.5mm thick, reinforced elastoplastomeric polymer – bitumen waterproofing membrane.

PRODUCT CODE	DESCRIPTION	SIZE	QTY PER PALLET	BARCODE
 FC007012-UNIT	PROOFEX TORCHSEAL A500	10 X 1M ROLL	23	 9300611616159



Fosroc Proofex Torchseal A600 (Replaces Index Fidia P)

Torch applied 3mm thick, reinforced polymer – bitumen waterproofing membrane. Used as a continuous waterproofing membrane for foundations, basements and tunnels, particularly as the base layer of multi-layer systems.

PRODUCT CODE	DESCRIPTION	SIZE	QTY PER PALLET	BARCODE
 FC007013-UNIT	PROOFEX TORCHSEAL A600	10 X 1M ROLL	25	 9300611616166

Fosroc Proofex Torchseal A625 (Replaces Index Fidia Mineral Grey)

Torch applied 4.5mm thick, mineral finish, reinforced polymer – bitumen waterproofing membrane. Used as the top layer in a two layer membrane system or as a single roof membrane.

PRODUCT CODE	DESCRIPTION	SIZE	QTY PER PALLET	BARCODE
 FC007014-UNIT	PROOFEX TORCHSEAL A625	10 X 1M ROLL	20	 9300611616173

WATERPROOFING

Fosroc Proofex Torchseal A700 (Replaces Index Defend H)

Torch applied 4.5mm thick, 'plant root repellent' membrane, reinforced with rot-proof single strand non-woven polyester fabric. Applied as the final waterproofing layer in contact with earth for gardens, foundations, underground structures and tunnels covered with soil where there is a risk of the system being attacked by roots.

PRODUCT CODE	DESCRIPTION	SIZE	QTY PER PALLET	BARCODE
 FC007015-UNIT	PROOFEX TORCHSEAL A700	10 X 1M ROLL	20	 9300611616180

Fosroc Proofex Torchseal A800 (Replaces Index Testudo 4mm)

Torch applied 4mm thick, reinforced elastoplastomeric polymer – bitumen waterproofing membrane used as a continuous waterproofing membrane for foundations, basements and tunnels.

PRODUCT CODE	DESCRIPTION	SIZE	QTY PER PALLET	BARCODE
 FC007016-UNIT	PROOFEX TORCHSEAL A800	10 X 1M ROLL	20	 9300611616197

Fosroc Proofex Torchseal A825

Torch applied, 4.5kg/m², mineral finish, reinforced polymer – bitumen waterproofing membrane used as a continuous waterproofing membrane for roofs and other UV exposed areas. May be used as the top layer in a two layer membrane system or as a single roof membrane.

PRODUCT CODE	DESCRIPTION	SIZE	QTY PER PALLET	BARCODE
 FC007017-UNIT	PROOFEX TORCHSEAL A825	10 X 1M ROLL	20	 9300611616203

Fosroc Proofex Torchseal A900

Torch applied 5mm thick, reinforced elastoplastomeric polymer – bitumen bridge deck waterproofing membrane characterised by a high resistance to puncture and is therefore particularly suitable for single layer waterproofing systems where high mechanical resistance is required such as bridge decks, road ways and viaducts.

PRODUCT CODE	DESCRIPTION	SIZE	QTY PER PALLET	BARCODE
 FC007018-UNIT	PROOFEX TORCHSEAL A900	10 X 1M ROLL	16	 9300611616210





Fosroc Proofex Torchseal Pressure SL Flash

Aluminium strip for sealing and flashing the edge of Torchseal sheet Membranes.

PRODUCT CODE	DESCRIPTION	SIZE	QTY PER PALLET	BARCODE
 FC008019-UNIT	PROOFEX TORCHSEAL PRESSURE SL FLASH	-	-	 9300611616487

Fosroc Primer 24



Fosroc Primer 24 is the primer to be used prior to the application of Proofex and Torchseal self adhesive membranes to porous substrates such as concrete.

PRODUCT CODE	DESCRIPTION	SIZE	QTY PER PALLET	BARCODE
 FC020500-4L	PRIMER 24 4L	4L	108	 9300611612540
 FC020500-20L	PRIMER 24 20L	20L	32	 9300611612557

LIQUID APPLIED MEMBRANES



Fosroc Nitoprime 115 (Replaces Emer Proof Non Porous Primer)

Nitoprime 115 is a primer specifically designed with adhesion enhancing properties for use onto metallic, smooth, dense, and non porous surfaces.

	PRODUCT CODE	DESCRIPTION	SIZE	QTY PER PALLET	BARCODE
	FC000600-4L	NITOPRIME 115 4L	4L	120	 9300611580603

Fosroc Nitoprime 120 (Replaces Emer Proof Porous Primer)



Nitoprime 120 is a single component fast drying primer that provides excellent high bonding and penetrating properties into concrete and masonry surfaces.

	PRODUCT CODE	DESCRIPTION	SIZE	QTY PER PALLET	BARCODE
	FC000601-15L	NITOPRIME 120 15L	15L	32	 9300611580610

Fosroc Nitoproof 210 (Replaces Emer-Proof Aqua Barrier Landscape)

Nitoproof 210 is a high performance single component water based bituminous rubberised liquid applied waterproofing membrane, which contains root inhibiting additives.



Typical applications: Waterproofing applications such as retaining walls, planter boxes, building foundation walls & below ground tanking structures.

	PRODUCT CODE	DESCRIPTION	SIZE	QTY PER PALLET	BARCODE
	FC000605-15L	NITOPROOF 210 15L	15L	48	 9300611580658

Fosroc Nitoproof 310 (Replaces Emer-Proof Aqua Barrier Undertile)

Nitoproof 310 is a fibre enhanced single component water based latex liquid applied membrane, designed for waterproofing applications where the membrane is to be covered over with tiles, screeds or concrete beds.





Typical applications: Waterproofing balconies and wet areas which are being tiled over.

PRODUCT CODE	DESCRIPTION	SIZE	QTY PER PALLET	BARCODE
 FC000602-15L	NITOPROOF 310 15L	15L	32	 9300611580627

Fosroc Nitoproof 410 (Replaces Emer-Proof Aqua Barrier Quick Dry)

Nitoproof 410 is a water based, fast drying, flexible two component, polymer modified, cementitious waterproofing membrane designed for under toppings, tiles and other protected environments. It may also be used for foot trafficable exposed roof top membranes and foot trafficable exposed balcony decks when overcoated with Nitoproof Top Coat UV.





Typical applications: Waterproofing podiums, terraces, balconies and deck areas which will be protected.

PRODUCT CODE	DESCRIPTION	SIZE	QTY PER PALLET	BARCODE
NITOPROOF 410 20L PACK				
 FC000603-12.5L	NITOPROOF 410 PART A 12.5L	20L PACK	32	 9300611580634
 FC000604-12.5KG	NITOPROOF 410 PART B 12.5KG		64	 9300611580641

Fosroc Nitoproof 510 (Replaces Emer-Proof Aqua Barrier Vapour Control)

Nitoproof 510 is a grey, two-component, epoxy coating. When applied at 300 microns dry film thickness it will provide a moisture barrier coating to restrict passage of dampness through concrete and masonry substrates.



Typical applications: Interior faces of walls, floors, basements, tunnels, cellars, retaining walls, lift wells and underground car parks.

PRODUCT CODE	DESCRIPTION	SIZE	QTY PER PALLET	BARCODE
NITOPROOF 510 20L PACK				
 FC000625-10L	NITOPROOF 510 PART A 10L	20L PACK	32	 9300611627612
 FC000626-10L	NITOPROOF 510 PART B 10L		64	 9300611627629

Fosroc Nitoproof 610

Nitoproof 610 is a single component polyurethane liquid which cures by reaction with atmospheric moisture to give a tough elastomeric waterproof membrane. It is supplied as a thixotropic liquid which is easily applied at the recommended thickness to both vertical and horizontal surfaces.



Typical applications: Foundations, Basements, Tunnels, Ground floors, Suspended floors, Roof terraces, Balconies, Patios and Bridges.

PRODUCT CODE	DESCRIPTION	SIZE	QTY PER PALLET	BARCODE
 FC000627-15L	NITOPROOF 610 15L	15L	32	 9300611629593

Fosroc Nitoproof 750 (Replaces Emer-Proof 750)

Nitoproof 750 is a single-component polyurethane liquid which cures by reaction with atmospheric moisture to give a tough elastomeric waterproof membrane. Easy application at the recommended thickness to both vertical and horizontal surfaces.

Typical applications: Waterproofing foundations, basements, roofs, and tunnels.

PRODUCT CODE	DESCRIPTION	SIZE	QTY PER PALLET	BARCODE
 FC000609-15L	NITOPROOF 750 15L	15L	32	 9300611580696

Fosroc Nitoproof 810 (Replaces Emer-Proof Aqua Barrier Advanced)

Nitoproof 810 is a water based polyurethane single component membrane designed for a wide range of waterproofing applications in the built environment. Nitoproof 810 is an alternative to solvent based and moisture curing polyurethane membranes.



Typical applications: Suitable for internal and external wet areas, enabling the direct fix of ceramic tiles, screeds, and renders over the dried membrane using Nitotile Flex polymer modified cement based tile adhesive.

PRODUCT CODE	DESCRIPTION	SIZE	QTY PER PALLET	BARCODE
 FC000608-15L	NITOPROOF 810 15L	15L	32	 9300611580689

Fosroc Nitoproof Top Coat UV (Replaces Emer Proof Top Coat UV)



Nitoproof Top Coat UV is an acrylic hybrid, hard wearing top coat designed for external applications on horizontal surfaces. Nitoproof Top Coat UV exhibits outstanding adhesion properties and excellent UV weather resistance.

Typical applications: Suitable for use as a trafficable top coat over Nitoproof 410 and the Nitoproof 810 membranes for roofs and deck areas.

PRODUCT CODE	DESCRIPTION	SIZE	QTY PER PALLET	BARCODE
 FC000606-15L	NITOPROOF TOP COAT UV (GREY) 15L	15L	32	 9300611580665

Fosroc Nitoproof Top Coat EW

Nitoproof Top Coat EW is a solvent free hybrid sealer designed for use over Nitoproof Top Coat UV to improve stain resistance and scuff marks associated with pedestrian foot traffic. Nitoproof Top Coat EW exhibits excellent UV resistance and durability.

PRODUCT CODE	DESCRIPTION	SIZE	QTY PER PALLET	MOQ	LEAD TIME (DAYS)	BARCODE
 FC000607-15L	NITOPROOF TOP COAT EW 15L MTO	15L	32	55	14-21	 9300611580672









Fosroc Polyurea WHE110

Fosroc Polyurea WHE110 is a spray-applied, 100% solids, flexible, two-component, rapid curing hybrid Polyurea-polyurethane system. Designed as a waterproofing and protective coating.

PRODUCT CODE	DESCRIPTION	SIZE	QTY PER PALLET	BARCODE
POLYUREA WHE110 42.5KG PACK				
 FC007090-22.5KG	POLYUREA WHE110 PART A 22.5 KG	42.5KG PACK	50	 9300611580252
 FC007091-20KG	POLYUREA WHE110 PART B 20 KG		50	 9300611580269
POLYUREA WHE110 425KG PACK				
 FC007090-225KG	POLYUREA WHE110 PART A 225KG	425KG PACK	4	 9300611575746
 FC007091-200KG	POLYUREA WHE110 PART B 200KG		4	 9300611575739



Fosroc Polyurea WPE110

Fosroc Polyurea WPE110 is a spray-applied, 100% solids, flexible, two-component, rapid curing pure Polyurea system. Designed as a waterproofing and protective coating. Suitable for use in potable water applications, complies with AS/NZS 4020-2005.

PRODUCT CODE	DESCRIPTION	SIZE	QTY PER PALLET	BARCODE
POLYUREA WPE110 42.5KG PACK				
 FC007088-22.5KG	POLYUREA WPE110 PART A 22.5KG	42.5KG PACK	48	 9300611580078
 FC007089-20KG	POLYUREA WPE110 PART B 20KG		50	 9300611580085
POLYUREA WPE110 425KG PACK				
 FC007088-225KG	POLYUREA WPE110 PART A 225KG	425KG PACK	4	 9300611575746
 FC007089-200KG	POLYUREA WPE110 PART B 200KG		4	 9300611575753

Fosroc Nitoprime 320 PU















Nitoprime 320PU is used to prime concrete before application of Fosroc Polyurea WHE110 and WPE110 membranes

PRODUCT CODE	DESCRIPTION	SIZE	BARCODE
 FC007092-20KG	NITOPRIME 320 PU 20KG	20KG	 9300611580665

Fosroc Polyurea SCS

Fosroc Polyurea SCS is a thixotropic version, designed as an excellent seam seal for the Fosroc Proofex Engage waterproofing system. Fosroc Polyurea SCS consists of the two components which are pumped through a static mixer gun to facilitate uniform mixing.

Typical applications: Sealing seams in Proofex Engage applications.

PRODUCT CODE	DESCRIPTION	SIZE	QTY PER CARTON	BARCODE
 FC007082-600ML	POLYUREA SCS 600ML DUAL CARTRIDGE	600ML	10	 9300611590688
 FC007087-UNIT	POLYUREA SCS MANUAL GUN			
 FC007094-UNIT	POLYUREA SCS STATIC MIXER			 9300611604354
 FC007082-1.5L	POLYUREA SCS TWIN CARTRIDGE 1.5L MTO	1.5L	100	 9300611674982
 FC007086-UNIT	POLYUREA SCS 1.5L STATIC MIXER MTO			 9300611676740
 FC007098-UNIT	POLYUREA SCS 1.5L PNEUMATIC GUN MTO			 9300611675996
POLYUREA SCS 42.5KG PACK				
 FC007083-22.8KG	FOSROC POLYUREA SCS PART A 22.8KG	42.5KG PACK		 9300611590626
 FC007084-21.6KG	FOSROC POLYUREA SCS PART B 21.6KG			 9300611590633



WATERPROOFING

CEMENTITIOUS WATERPROOFING

Vandex BB75-Z

Vandex BB75-Z is a surface applied, cement based render, waterproofing barrier for positive and negative water pressure applications. It can be used on most masonry surfaces, including sandstone, provided surfaces are adequately prepared. Ideal for applications solving when the pressure face is not easily accessible.

Typical applications: Waterproofing the inside face of swimming pools, sewerage processing tanks, concrete block walls and many other masonry surfaces.

PRODUCT CODE	DESCRIPTION	SIZE	QTY PER PALLET	BARCODE
 FC051005-25KG	VANDEX BB75-Z 25KG	25KG	40	 7612940000625

Vandex Elasticizer PK75

Vandex Elasticiser PK75 is mixed with Vandex BB75-Z to form Vandex BB75E-Z a crack accommodating cement based render, waterproofing barrier for waterproofing of concrete and masonry structures, either positive or negative side, where live cracks up to 0.5mm are present.

Typical applications: Ideal for solving the problem of water seepage through concrete and masonry where live cracks are present in both new and old structures.

	PRODUCT CODE	DESCRIPTION	SIZE	QTY PER PALLET	BARCODE
	FC051003-10KG	VANDEX ELASTICIZER PK75 10KG	10KG	60	 7612940000069

Vandex Cemelast

Vandex Cemelast is mixed with Vandex BB75-Z to form a flexible, surface applied, cement based render for waterproofing of concrete and masonry structures, either positive or negative side, where live cracks up to 0.3mm are present.



Typical applications: Ideal for solving the problem of water seepage through concrete and masonry where live cracks are present in both new and old structures.

	PRODUCT CODE	DESCRIPTION	SIZE	QTY PER PALLET	BARCODE
	FC051009-9KG	VANDEX CEMELAST 9KG	9KG	50	 7612940000441

Vandex Concrete Grey

Vandex Concrete Grey is a slurry applied, concrete capillary penetrating, crystal growth, waterproofing system for positive and negative water pressure applications.





Typical applications: waterproofing lift pits, basement walls, concrete floor slabs, balconies, water storage tanks, swimming pools, sewerage treatment plants, canals and bridges.

	PRODUCT CODE	DESCRIPTION	SIZE	QTY PER PALLET	BARCODE
	FC051011-25KG	VANDEX CONCRETE GREY 25KG	25KG	40	 7612940000052

Vandex Plug

Vandex Plug is a rapid setting, plugging mortar used to stop water seepage through porous concrete and fast flowing water through cracks and construction joints in concrete and masonry.



Typical applications: Plugging leaks in in-situ and precast concrete segments in tunnels, water storage tanks, sewerage mains and processing tanks, basements, below ground car parks, access chambers, building foundations.

	PRODUCT CODE	DESCRIPTION	SIZE	QTY PER PALLET	BARCODE
	FC000557-5KG	VANDEX PLUG 5KG	5KG	100	 7612940000212
	FC051006-15KG	VANDEX PLUG 15KG	15KG	36	 7612940000168

Vandex Uni-Mortar 1-Z

Vandex Uni-Mortar 1-Z is a cement based reprofiling and waterproofing repair mortar - (6 mm to 12 mm thickness) primarily used for the reprofiling of new and old concrete and masonry surfaces prior to the application of Vandex membranes.



Typical applications: Reprofiling concrete before application of Vandex membranes.

PRODUCT CODE	DESCRIPTION	SIZE	QTY PER PALLET	BARCODE
 FC051008-25KG	VANDEX UNI-MORTAR 1-Z 25KG	25KG	40	 7612940000298

Vandex Construction Joint Tape

Vandex Construction Joint Tape is a synthetic rubber strip, approximately 0.7 mm thick which bridges and seals construction joints and cracks in concrete structures. Vandex Construction Tape is installed using Vandex BB75E-Z or Cemelast.

Typical applications: Bridging construction joints and cracks in concrete structures.

PRODUCT CODE	DESCRIPTION	SIZE	QTY PER PALLET	BARCODE
 FC051010-UNIT	VANDEX CONSTRUCTION JOINT TAPE	180MM X 30M ROLL	64	 9330221148283









WATERPROOFING

WATERPROOFING ACCESSORIES – LIQUID APPLIED

Fosroc Nitoband (Replaces Emer-Proof EJB)

Nitoband is an alternative to traditional bond breaking methods for sealing critical movement zones. The Nitoband System is an approved bond breaker, conforming to AS 3740 and includes pre-fabricated corners and pipe penetration detailing squares for superior sealing in the most critical of areas.















Typical applications: Bridging cracks and joints when using Nitoproof membranes.

PRODUCT CODE	DESCRIPTION	SIZE	BARCODE
 FC000612-UNIT	NITOBAND TAPE 120MM X 10M	120MM X 10M ROLL	 9300611580726
 FC000616-UNIT	NITOBAND PIPE DETAILING SQUARE SMALL	<50MM	 9300611580771
 FC000617-UNIT	NITOBAND PIPE DETAILING SQUARE MEDIUM	<110MM	 9300611580788
 FC000619-UNIT	NITOBAND PIPE DETAILING SQUARE LARGE	<150MM	 9300611631183

Fosroc Supercast PVC Waterstops

Supercast PVC waterstops are designed to provide an integral sealing system for movement and construction joints in cast or concrete. The range consists of centrally placed profiles; Supercast Hydrofoil and Rearguard externally placed profiles. Supercast PVC waterstops are available as straight lengths (rolls) and factory produced intersections.

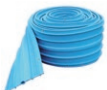





Typical applications: Expansion and Construction joints in water retaining and water excluding structures such as tanks and basements.

	PRODUCT CODE	DESCRIPTION	SIZE	BARCODE
	FC020303-UNIT	SUPERCAST PVC WATERSTOPS HYDROFOIL 250MM X 12M	250MM X 12M ROLL	 9330221123464
	FC020302-UNIT	SUPERCAST PVC WATERSTOPS HYDROFOIL 200MM X 15M	200MM X 15M ROLL	 9330221123471
	FC020301-UNIT	SUPERCAST PVC WATERSTOPS HYDROFOIL 150MM X 15M	150MM X 15M ROLL	 9330221123488
	FC020360-UNIT	SUPERCAST PVC WATERSTOPS REARGUARD R 250MM X 12M	250MM X 12M ROLL	 9330221123150
	FC020340-UNIT	SUPERCAST PVC WATERSTOPS REARGUARD R 200MM X 12M	200MM X 12M ROLL	 9330221123259
	FC020330-UNIT	SUPERCAST PVC WATERSTOPS REARGUARD R 150MM X 12M	150MM X 12M ROLL	 9330221123303
	FC020350-UNIT	SUPERCAST PVC WATERSTOPS REARGUARD S 250MM X 12M	250MM X 12M ROLL	 9330221123204

Earth Shield TPV-TPER

Earth Shield TPV-TPER is a range of thermoplastic elastomeric rubber waterstops for joints in critical chemical, industrial and environmental applications.

Typical applications: Primary and secondary containment, refineries, mining facilities, fueling depots, chemical plants and acid storage.

	PRODUCT CODE	DESCRIPTION	SIZE	BARCODE
	FC000291-UNIT	EARTH SHIELD TPV-TPER JP636 CENTREBULB 150MM	150MM X 15.2M ROLL	 9330221121552
	FC000295-UNIT	EARTH SHIELD TPV-TPER JP936 CENTREBULB 230MM	230MM X 15.2M ROLL	 9330221121514
	FC000286-UNIT	EARTH SHIELD TPV-TPER JP211 REAR GUARD 230MM	230MM X 15.2M ROLL	 9330221121606

C.I. TAKIRON HYDROTITE

Hydrotite is a hydrophilic waterstop manufactured by C.I. Takiron Corp. which expands in a controlled manner in the presence of moisture to create a pressure seal within construction joints in concrete structures.

Typical applications: Construction joints in water retaining and water excluding structures.



	PRODUCT CODE	DESCRIPTION	SIZE	BARCODE
	FC000560-UNIT	HYDROTITE DSS0220 ADH / 25M ROLL	2MM X 25MM ROLL	 9330221121187
	FC000550-UNIT	HYDROTITE CJ0725-3K ADH / 10M ROLL	7MM X 10MM ROLL	 9330221120920
	FC000555-UNIT	HYDROTITE CJ1020-2K ADH / 10M ROLL	10MM X 10MM ROLL	 19330221120903
	FC000580-UNIT	HYDROTITE RSS1610D / 10M ROLL	16MM DIAMETER	 19330221120842
	FC000455-UNIT	HYDROTITE RSS2014D / 10M ROLL	20MM DIAMETER	 19330221128855
	FC000595-UNIT	HYDROTITE RSS2205D / 10M ROLL	22MM DIAMETER	 19330221120811
	FC000545-UNIT	HYDROTITE RSS2519D / 5M ROLL	25MM DIAMETER	 19330221120934

WATERPROOFING

C.I. TAKIRON LEAKMASTER

Leakmaster is a gun applied, water-swellable, waterstop paste manufactured by C.I. Takiron Corp. for bonding Hydrotite profiles to rough concrete surfaces. It can also be used as a stand-alone water sealing non-movement joints of cast in-situ concrete.





Typical applications: Pipe penetrations, rough surfaces such as shotcrete.

	PRODUCT CODE	DESCRIPTION	SIZE	QTY PER CARTON	BARCODE
	FC000785-UNIT	LEAKMASTER 320ML	320ML	24	 9330221120241

Superswell 47B

Superswell 47B is a high expansion butyl bentonite based hydrophilic waterstop for sealing joints between concrete.

Typical applications: Non-movement joints eg. horizontal construction joints between floor slabs and cast in situ walls such as lift overrun pits and retaining walls.

	PRODUCT CODE	DESCRIPTION	SIZE	QTY PER CARTON	BARCODE
	FC002205-UNIT	SUPERSWELL 47B 19MM X 12MM X 12MM X 7.5M ROLL	19MM X 12MM X 12MM X 7.5M ROLL	8	 19330221155653
	FC002200-UNIT	SUPERSWELL 47B 25MM X 20MM X 5M	25MM X 20MM X 5M ROLL	6	 19330221155646



**Fosroc solutions help ensure that
iconic Australian structures are
protected for future generations.**

Sydney Harbour Bridge

Products Used: Fosroc Nitoseal MS250 and Nitoseal MS400,
Fosroc Conbextra Deep Pour, Fosroc Renderoc HB70.

JOINT FILLERS & SEALANTS

CELLFLEX™ ▪ **CONSEAL** ▪ **EXPANDAFOAM®**
FLAMEX® ▪ **HYDROCELL™** ▪ **HYDROCOR™**
CORKJOINT™ ▪ **NITOSEAL®** ▪ **THIOFLEX®**

Please always refer to the product TDS before making your final selection or speak to your Fosroc representative.

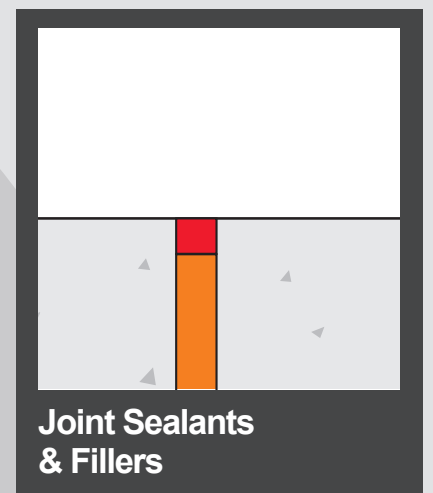



































GENERAL CONSTRUCTION SEALANTS

Fosroc Nitoseal MS250

Fosroc Nitoseal MS250 silyl modified polymer, polyurethane hybrid sealants using Duraflex technology to provide the weathering and adhesion performance of a silicone sealant, together with the toughness of a polyurethane sealant.















Typical applications: non-trafficable sealing moving or static joints in building facades and general construction where high UV resistance is required.

PRODUCT CODE	DESCRIPTION	SIZE	COLOUR	QTY PER CARTON	QTY PER PALLET	MOQ	LEAD TIME (DAYS)	BARCODE
 FC920175-600ML	NITOSEAL MS250 BEIGE 600ML	600ML		12	960	-	-	 9300611657329
 FC920170-600ML	NITOSEAL MS250 BLACK 600ML	600ML		12	960	-	-	 9300611592743
 FC920176-600ML	NITOSEAL MS250 BRICK RED 600ML	600ML		12	960	-	-	 9300611657336
 FC920171-600ML	NITOSEAL MS250 CONCRETE GREY 600ML	600ML		12	960	-	-	 9300611592750
 FC920178-600ML	NITOSEAL MS250 DARK EARTH 600ML	600ML		12	960	-	-	 9300611657350
 FC920174-600ML	NITOSEAL MS250 DARK GREY 600ML	600ML		12	960	-	-	 9300611657312
 FC920172-600ML	NITOSEAL MS250 OFF WHITE 600ML	600ML		12	960	-	-	 9300611592767
 FC920177-600ML	NITOSEAL MS250 REDWOOD 600ML	600ML		12	960	-	-	 9300611657343
 FC920179-600ML	NITOSEAL MS250 SANDSTONE 600ML	600ML		12	960	-	-	 9300611657367
 FC920173-600ML	NITOSEAL MS250 WHITE 600ML	600ML		12	960	-	-	 9300611657305
 FC920169-600ML	NITOSEAL MS250 PALE BROWN 600ML	600ML		12	960	-	-	 9300611657374
 FC930223-600ML	NITOSEAL MS250 SPECIAL COLOUR 600ML MTO	600ML	SPECIAL COLOUR MTO	12	960	400	14-21	 9300611598271

Fosroc Nitoseal MS400

Fosroc Nitoseal MS400 is a trafficable silyl modified polymer, polyurethane hybrid sealants using Duraflex technology to provide the weathering and adhesion performance of a silicone sealant, together with the toughness of a polyurethane sealant.









Typical applications: Sealing moving or static joints in applications where high strength and abrasion resistance is required.

PRODUCT CODE	DESCRIPTION	SIZE	COLOUR	QTY PER CARTON	QTY PER PALLET	MOQ	LEAD TIME (DAYS)	BARCODE
 FC920181-600ML	NITOSEAL MS400 CONCRETE GREY 600ML	600ML		12	960	-	-	 9300611592859
 FC920180-600ML	NITOSEAL MS400 BLACK 600ML	600ML		12	960	-	-	 9300611592774
 FC930203-600ML	NITOSEAL MS400 WHITE 600ML	600ML		12	960	-	-	 9300611678331
 FC930202-600ML	NITOSEAL MS400 SPECIAL COLOUR 600ML MTO	600ML		12	960	400	14-21	 9300611598288
 FC920181-200L	NITOSEAL MS400 CONCRETE GREY 200L MTO	200L		-	4	4	14-21	 9300611592842

Fosroc Nitoseal PU250

Nitoseal PU250 is a high performance elastomeric polyurethane joint sealant which forms a waterproof and durable seal making it ideal for vertical exterior applications such as sealing joints in concrete panels, fibrous cement products, external cladding panels, blockwork and brickwork.







Typical applications: Sealing moving or static joints in building facades, general construction, windows and door frames.

PRODUCT CODE	DESCRIPTION	SIZE	COLOUR	QTY PER CARTON	QTY PER PALLET	BARCODE
 FC920112-600ML	NITOSEAL PU250 CONCRETE GREY 600ML	600ML		12	1440	 9300611589927
 FC920128-600ML	FOSROC NITOSEAL PU250 BLACK 600ML	600ML		12	1440	 9300611657152
 FC920127-600ML	FOSROC NITOSEAL PU250 WHITE 600ML	600ML		12	1440	 9300611657169

Fosroc Nitoseal PU400

Nitoseal PU400 is a medium modulus, elastomeric polyurethane joint sealant/adhesive which forms a waterproof and durable seal. It is ideal for exterior applications such as sealing joints and bonding between most construction materials, where a high bond strength and abrasion resistance is required. Suitable for water immersed applications and trafficable surfaces.



Typical applications: Sealing moving or static joints in applications where high strength and abrasion resistance is required.

PRODUCT CODE	DESCRIPTION	SIZE	COLOUR	QTY PER CARTON	QTY PER PALLET	BARCODE
 FC920121-600ML	NITOSEAL PU400 CONCRETE GREY 600ML	600ML		12	1440	 9300611589965
 FC920122-200L	NITOSEAL PU400 CONCRETE GREY 200L MTO	200L		-	4	 9300611589972

Fosroc Nitoseal MB175

Nitoseal MB175 is a rubberised bitumen, mastic joint sealant compatible with bitumen based materials.

Typical applications: Sealing joints in retaining walls, sealing terminations and detailing of bitumen based waterproofing membranes.

PRODUCT CODE	DESCRIPTION	SIZE	QTY PER CARTON	QTY PER PALLET	BARCODE
 FC900222-600ML	NITOSEAL MB175 600ML	600ML	10	800	 9330221125161

FIRE RATED SEALANTS

Fosroc Flamex One

Flamex One is a fire rated, one-component, acrylic joint sealant for sealing low movement interior joints requiring a fire rating of up to 4 hours.

Typical applications: Sealing joints in partition walls and other internal joints in concrete walls.

PRODUCT CODE	DESCRIPTION	SIZE	COLOUR	QTY PER CARTON	QTY PER PALLET	BARCODE
 FC920025-600ML	FLAMEX ONE CONCRETE GREY 600ML	600ML		12	960	 9330221124812

Fosroc Flamex XT

Flamex XT is a high performance fire and acoustic rated elastomeric joint sealant based on silyl modified polymers for sealing exterior and interior movement joints where a fire rating of up to 4 hours is required.

Typical applications: Sealing joints in internal and external concrete walls requiring fire rating and acoustic rating.

PRODUCT CODE	DESCRIPTION	SIZE	COLOUR	QTY PER CARTON	QTY PER PALLET	BARCODE
 FC920045-600ML	FLAMEX XT CONCRETE GREY 600ML	600ML		12	960	 9300611586223

FOSROC SEALANT GUN

Fosroc Sealant Gun is designed to pump high volumes of sealant packed in sausages up to 600mL. Designed for all Fosroc Nitoseal and Flamex Sausages.

**Designed For 600ml Sausage,
300-375ml Cartridge**

105mm Nozzle Included

High Thrust Ratio









PRODUCT CODE	DESCRIPTION	QTY PER CARTON	BARCODE
FC920210-UNIT	FOSROC SEALANT GUN	6	 9300611678041

CIVIL CONSTRUCTION SEALANTS







Fosroc Nitoseal PY350

Nitoseal PY350 is a two-component (twin cartridge) hybrid polyurea, elastomeric rapid cure joint sealant for internal and external applications.

PRODUCT CODE	DESCRIPTION	SIZE	QTY PER CARTON	QTY PER PALLET	LEAD TIME (DAYS)	BARCODE
 FC920125-600ML	FOSROC NITOSEAL PY350	600ML	10	540	-	 9300611653345
FC920126-UNIT	PY350 STATIC MIXER	-	250	N/A	-	 9300611653338
NITOSEAL PY350 40KG PACK						
 FC920123-20KG	FOSROC NITOSEAL PY350 PART A 20KG MTO	20KG	20	-	14-21	 9300611675798
 FC920124-20KG	FOSROC NITOSEAL PY350 PART B 20KG MTO	20KG	20	-	14-21	 9300611675804



Fosroc Nitoseal SC100

Nitoseal SC100 is a one part, gun applied, neutral cure silicone sealant which cures rapidly to form a durable, weathertight seal. SC100 remains permanently flexible and weatherproof under a wide range of climatic conditions

PRODUCT CODE	DESCRIPTION	SIZE	COLOUR	QTY PER CARTON	QTY PER PALLET	BARCODE
 FC920160-600ML	FOSROC NITOSEAL SC100 BLACK	600ML		12	960	 9300611592729
 FC920161-600ML	FOSROC NITOSEAL SC100 CONCRETE GREY	600ML		12	960	 9300611592736

Fosroc Nitoseal SC140









Fast curing, tough, pick and abrasion resistant, one-component silicone sealant / adhesive for civil and industrial applications.

PRODUCT CODE	DESCRIPTION	SIZE	COLOUR	QTY PER CARTON	QTY PER PALLET	BARCODE
 FC920150-600ML	FOSROC NITOSEAL SC140 CONCRETE GREY	600ML		12	960	 9300611592712

Fosroc Nitoseal SC600

Nitoseal SC600 is a one part, gun applied joint sealant designed for sealing joints exposed to aggressive chemical environments. Nitoseal SC600 is resistant to attack from most of the aggressive chemicals used in the food, mining and chemical processing industries. Complies to AS4020:2018.



Typical applications: Sealing joints in chemical acidic and alkali environments as well as biological environments such as water and wastewater.

PRODUCT CODE	DESCRIPTION	SIZE	COLOUR	QTY PER CARTON	QTY PER PALLET	BARCODE
 FC920100-600ML	NITOSEAL SC600 CONCRETE GREY 600ML	600ML		12	960	 9300611589866
 FC920101-600ML	NITOSEAL SC600 POOL BLUE 600ML	600ML		12	960	 9300611589873
 FC920102-600ML	NITOSEAL SC600 WHITE 600ML	600ML		12	960	 9300611589880

Fosroc Nitoseal SC800

Nitoseal SC800 is a low modulus, high joint movement accommodation, one component silicone rubber joint sealant with Roadseal® technology.



Typical applications: Sealing high movement joints in concrete roads and other pavements.

PRODUCT CODE	DESCRIPTION	SIZE	COLOUR	QTY PER CARTON	QTY PER PALLET	BARCODE
 FC920130-600ML	NITOSEAL SC800 CONCRETE GREY 600ML	600ML		12	960	 9300611592651

Fosroc Nitoseal SC820

Nitoseal SC820 is a low modulus, self-smoothing, one component, silicone joint sealant with Roadseal® technology. Used for sealing sawn joints abutment joints between concrete and asphalt roads and pavements; slot sealing of cable installations in asphalt and concrete pavements.









Typical applications: Sealing joints between concrete and asphalt in roads and other pavements.

PRODUCT CODE	DESCRIPTION	SIZE	COLOUR	QTY PER CARTON	QTY PER PALLET	BARCODE
 FC920140-600ML	NITOSEAL SC820 CHARCOAL GREY 600ML	600ML		12	960	 9300611592682

Fosroc Thioflex 600 Pouring Grade

Thioflex 600 Pouring Grade is a fuel resistant, two-component, pouring grade, polysulphide joint sealant for horizontal movement joints for sealing horizontal movement joints in concrete.

Typical applications: Sealing horizontal joints in civil engineering structures including roads, bridges and airfields.

PRODUCT CODE	DESCRIPTION	SIZE	QTY PER CARTON	BARCODE
THIOFLEX 600 POURING GRADE 4L PACK				
 FC920400-3.7L	THIOFLEX 600 POURING GRADE BASE 3.7L	4L PACK	4	 9300611621115
 FC920401-300ML	THIOFLEX 600 POURING GRADE GREY CURING COMPOUND 0.3L		24	 9300611621122
THIOFLEX 600 POURING GRADE 16L PACK				
 FC920416-14.8L	THIOFLEX 600 POURING GRADE BASE 14.8L	16L PACK	-	 9330221124782
 FC920401-300ML	THIOFLEX 600 POURING GRADE CURING COMPOUND 300ML X 4 UNITS		-	 9330221124775

Fosroc Thioflex 600 Gun Grade

Thioflex 600 Gun Grade is a fuel resistant, high joint movement accommodation, two-component, polysulphide, gun applied joint sealant for sealing movement joints in concrete structures.

Typical applications: Sealing joints in civil engineering structures, including roads, bridges and airfields.

PRODUCT CODE	DESCRIPTION	SIZE	QTY PER CARTON	BARCODE
FOSROC THIOFLEX 600 GUN GRADE 6L PACK				
	FC920422-5.5L THIOFLEX 600 GUN GRADE GREY BASE 5.5L	6L PACK	-	 9300611621139
	FC920423-500ML THIOFLEX 600 GUN GRADE GREY CURING COMPOUND 0.5L		10	 9300611621146

Fosroc Expoband F Tape



Expoband F is a Flexible Polyolefine membrane available in 1mm and 2mm thicknesses and widths including 100mm, 150mm, 200mm, 250mm and 300mm. Special widths up to 500mm can be manufactured to order (please contact us for further information if this is of interest). Expoband F is supplied in rolls 20m in length.

PRODUCT CODE	DESCRIPTION	SIZE	QTY PER CARTON	BARCODE
	FC020446-UNIT EXPOBAND F1501	1MM X 100MM X 20M ROLL	3	 9300611627803
	FC020448-UNIT EXPOBAND F2001	2MM X 150MM X 25M ROLL	5	 9300611627827
	FC020445-UNIT EXPOBAND F1002	1MM X 200MM X 25M ROLL	2	 9300611627797
	FC020447-UNIT EXPOBAND F1502	2MM X 200MM X 25M ROLL	5	 9300611627810
	FC020449-UNIT EXPOBAND F2002	2MM X 300MM X 25M ROLL	5	 9300611627834
	FC020450-UNIT EXPOBAND F2502	2MM X 150MM X 25M ROLL	5	 9300611627841
	FC020451-UNIT EXPOBAND F3002	2MM X 150MM X 25M ROLL	5	 9300611627858
	FC020452-UNIT EXPOBAND F4002	2MM X 150MM X 25M ROLL	5	 9300611627865
	FC020453-UNIT EXPOBAND F5002	2MM X 150MM X 25M ROLL	5	 9300611627872

PRIMERS



Fosroc Primer 4

Primer 4 is a primer used on non porous surfaces with Thioflex 600 and other joint sealants - refer to the sealant technical data sheet for guidance.

	PRODUCT CODE	DESCRIPTION	SIZE	QTY PER CARTON	BARCODE
	FC965207-250ML	PRIMER 4 250ML	250ML	20	 9330221123976



Fosroc Primer 7

Primer 7 is a primer used on porous surfaces with Thioflex 600 Pouring Grade.

	PRODUCT CODE	DESCRIPTION	SIZE	QTY PER CARTON	BARCODE
	FC965209-1L	PRIMER 7 1L	1L	12	 9330221123969



Fosroc Primer 10

Primer used on porous surfaces with silicone sealants.

	PRODUCT CODE	DESCRIPTION	SIZE	QTY PER CARTON	BARCODE
	FC965214-250ML	PRIMER 10 250ML	250ML	20	 9330221123938

Fosroc Primer 13



Primer 13 is a two component, epoxy primer used on porous surfaces with Nitoseal PU400 and Nitoseal SC600 in immersed conditions.

PRODUCT CODE	DESCRIPTION	SIZE	QTY PER CARTON	BARCODE
PRIMER 13 250ML PACK				
	FC965229-125ML PRIMER 13 BASE 125ML	250ML PACK	25	 9300611589255
	FC965230-125ML PRIMER 13 HARDENER 125ML		25	 9300611589262
PRIMER 13 1L PACK				
	FC965229-500ML PRIMER 13 BASE 500ML	1L PACK	10	 9300611590299
	FC965230-500ML PRIMER 13 HARDENER 500ML		10	 9300611590305

JOINT FILLERS
& SEALANTS

Fosroc Primer 21





Primer 21 is a primer used on porous surfaces with Nitoseal PU250 & Nitoseal PU400 if required.

PRODUCT CODE	DESCRIPTION	SIZE	QTY PER CARTON	BARCODE
	FC965228-250ML PRIMER 21 250ML	250ML	20	 9330221123884

Conseal CS231

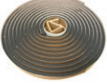
Conseal CS231 is a low expansion sealing gasket for construction joints in pre-cast and in-situ concrete. Conseal CS231 is compressible within the joint and will provide an immediate and effective seal followed by controlled expansion.













Typical applications: Sealing non-moving joints in pre-cast structures or between in-situ pours and existing concrete applications and as sealing strips for manholes, pipe penetrations and box culverts and wastewater.

	PRODUCT CODE	DESCRIPTION	SIZE	BARCODE
	FC702210-UNIT	CONSEAL CS231 25MM X 25MM X 12MM X 5M ROLL	25MM X 25MM X 12MM X 5M ROLL	 19330221155660
	FC702215-UNIT	CONSEAL CS231 19MM X 12MM X 12MM X 7.5M ROLL	19MM X 12MM X 12MM 7.5M ROLL	 19330221155677

Fosroc Proofex S (Replaces Conwrap HD)

Proofex S is an externally applied woven polypropylene tape coated with a modified bituminous self-adhesive compound. Proofex S is normally used in conjunction with internally placed Conseal CS231 sealing strip.

Typical applications: Sealing joints in pre-cast elements such as box culverts.

	PRODUCT CODE	DESCRIPTION	SIZE	QTY PER CARTON	BARCODE
	FC700370-UNIT	PROOFEX S100 20M ROLL	100MM X 20M ROLL	5	 9300611612397
	FC700371-UNIT	PROOFEX S150 20M ROLL	150MM X 20M ROLL	3	 9300611612403
	FC700372-UNIT	PROOFEX S200 20M ROLL	200MM X 20M ROLL	2	 9300611612519
	FC700373-UNIT	PROOFEX S250 20M ROLL	250MM X 20M ROLL	2	 9300611612526
	FC700374-UNIT	PROOFEX S300 20M ROLL	300MM X 20M ROLL	1	 9300611612533
	FC700375-UNIT	PROOFEX S VARIABLE WIDTH ROLL 20M MTO	20M ROLL VARIABLE WIDTH	1	 9300611618665

JOINT FILLERS AND BACKING RODS

Fosroc Expandafoam

Expandafoam is a closed-cell polyethylene joint filler for use as an expansion joint filler in brick and blockwork, isolation joints and as back-up strips for elastomeric sealants placed in narrow joints in concrete floors subject to foot traffic and light wheel loads.

Typical applications: Joint filler in concrete and masonry wall and pavement joints.

	PRODUCT CODE	DESCRIPTION	SIZE	BARCODE
	FC700605-UNIT	EXPANDAFOAM 10MM	1.2M X 2.4M SHEET	 9330221120791
	FC700610-UNIT	EXPANDAFOAM 12MM	1.2M X 2.4M SHEET	 9330221120753
	FC700615-UNIT	EXPANDAFOAM 15MM	1.2M X 2.4M SHEET	 9330221120746
	FC700623-UNIT	EXPANDAFOAM 20MM	1.2M X 2.4M SHEET	 9330221120739
	FC700625-UNIT	EXPANDAFOAM 25MM	1.2M X 2.4M SHEET	 9330221120708
	FC700630-UNIT	EXPANDAFOAM 30MM MTO	1.2M X 2.4M SHEET	 9330221120692
	FC700635-UNIT	EXPANDAFOAM 40MM	1.2M X 2.4M SHEET	 9330221120685
	FC700640-UNIT	EXPANDAFOAM 50MM	1.2M X 2.4M SHEET	 9330221120678
	FC700690-UNIT	EXPANDAFOAM 75MM X 10MM	75MM X 10MM X 25M ROLL	 9330221120531
	FC700650-UNIT	EXPANDAFOAM 100MM X 10MM	100MM X 10MM X 25M ROLL	 9330221120661
	FC700195-UNIT	EXPANDAFOAM SELF ADHESIVE 10MM X 75MM	10MM X 75MM X 25M ROLL	 9330221121859

















Fosroc Expandafoam (Continued)

PRODUCT CODE	DESCRIPTION	SIZE	BARCODE
 FC700170-UNIT	EXPANDAFOAM SELF ADHESIVE 10MM X 100MM	10MM X 100MM X 25M ROLL	 9330221121903
 FC700173-UNIT	EXPANDAFOAM SELF ADHESIVE 10MM X 125MM	10MM X 125MM X 25M ROLL	 9330221121897
 FC700180-UNIT	EXPANDAFOAM SELF ADHESIVE 10MM X 150MM	10MM X 150MM X 25M ROLL	 9330221121880
 FC700185-UNIT	EXPANDAFOAM SELF ADHESIVE 10MM X 200MM	10MM X 200MM X 25M ROLL	 9330221121873
 FC700160-UNIT	EXPANDAFOAM SELF ADHESIVE 10MM X 250MM	10MM X 250MM X 25M ROLL	 9330221121927
 FC700190-UNIT	EXPANDAFOAM SELF ADHESIVE 10MM X 300MM	10MM X 300MM X 25M ROLL	 9330221121866

Fosroc Expandafoam Closed Cell

Expandafoam Closed Cell is a polyethylene foam rod supplied in circular section cords of varying diameters. Expandafoam Closed Cell is used in conjunction with joint sealants in expansion joints.











Typical applications: Primarily used in expansion joints but is also suitable for use in any joint system requiring a readily compressible joint filler.

PRODUCT CODE	DESCRIPTION	SIZE	BARCODE
 FC700973-UNIT	EXPANDAFOAM CLOSED CELL 10MM DIAMETER	10MM X 250M ROLL	 9300611568649
 FC700974-UNIT	EXPANDAFOAM CLOSED CELL 13MM DIAMETER	13MM X 100M ROLL	 9300611568656
 FC700975-UNIT	EXPANDAFOAM CLOSED CELL 15MM DIAMETER	15MM X 100M ROLL	 9300611568663
 FC700976-UNIT	EXPANDAFOAM CLOSED CELL 20MM DIAMETER	20MM X 60M ROLL	 9300611568687
 FC700977-UNIT	EXPANDAFOAM CLOSED CELL 25MM DIAMETER	25MM X 50M ROLL	 9300611568694
 FC700978-UNIT	EXPANDAFOAM CLOSED CELL 30MM DIAMETER	30MM X 50M ROLL	 9300611568700
 FC700979-UNIT	EXPANDAFOAM CLOSED CELL 40MM DIAMETER	40MM X 2M STRIP	 9300611568717
 FC700980-UNIT	EXPANDAFOAM CLOSED CELL 50MM DIAMETER	50MM X 2M STRIP	 9300611568724

Fosroc Expandafoam Open Cell

Expandafoam Open Cell is an open cell polyurethane foam rod supplied in circular section cords of varying diameters. Expandafoam Open Cell is primarily used in expansion joints which are to be subsequently sealed with one component polyurethane and similar sealants.

Typical applications: Used as a backing rod with joints sealants in concrete and masonry joints.

	PRODUCT CODE	DESCRIPTION	SIZE	BARCODE
	FC700981-UNIT	EXPANDAFOAM OPEN CELL 16MM DIAMETER	16MM X 150M ROLL	 9300611568731
	FC700982-UNIT	EXPANDAFOAM OPEN CELL 22MM DIAMETER	22MM X 100M ROLL	 9300611568748
	FC700983-UNIT	EXPANDAFOAM OPEN CELL 29MM DIAMETER	29MM X 60M ROLL	 9300611568755
	FC700984-UNIT	EXPANDAFOAM OPEN CELL 38MM DIAMETER	38MM X 30M ROLL	 9300611568762
	FC700985-UNIT	EXPANDAFOAM OPEN CELL 50MM DIAMETER	50MM X 20M ROLL	 9300611568779

Fosroc Hydrocor Corkjoint

Hydrocor Corkjoint is a range of self expanding cork filler used for forming, filling and sealing expansion and static joints.

Typical applications: Filling joints in water retaining structures, water excluding structures.































i Please note that custom size options are also available, configurable based on the following possible size options for each dimension. Thickness available: 10mm, 12mm, 15mm, 16mm, 20mm, 25mm, or 30mm. Depth must be between 50mm - 635mm. Lengths available: 930mm, 1200mm, 1500mm, 1800mm. Please contact your account representative or customer service for more details.

	PRODUCT CODE	DESCRIPTION	SIZE	BARCODE
	FC7CSPEC-UNIT	HYDROCOR CORKJOINT	12MM	 9330221154390
	FC750000-UNIT	HYDROCOR CORKJOINT TYPE 3 1500MM X 100MM	1500MM X 100MM	 9330221155038
	FC750002-UNIT	HYDROCOR CORKJOINT TYPE 3 1500MM X 125MM X 10MM	1500MM X 125MM X 10MM	 9330221155014
	FC750003-UNIT	HYDROCOR CORKJOINT TYPE 3 1500MM X 150MM X 12MM	1500MM X 150MM X 12MM	 9330221155007
	FC7CSPEC-UNIT	HYDROCOR CORKJOINT TYPE 3 1500MM X 125MM	1500MM X 125MM	 9330221155014
	FC7CSPEC-UNIT	HYDROCOR CORKJOINT TYPE 3 1500MM X 150MM	1500MM X 150MM	 9330221155007
	FC7CSPEC-UNIT	HYDROCOR CORKJOINT TYPE 3 1500MM X 200MM	1500MM X 200MM	 9330221154994

Fosroc Hydrocell (Replaces Stiffjoint)

Hydrocell is a semi-rigid, UV resistant, cross-linked, non-absorbent, closed-cell polyethylene sheet material used to support joint sealants in expansion joints.













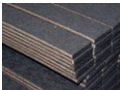



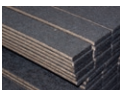

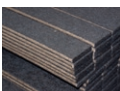

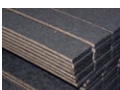
Typical applications: Used in conjunction with suitable joint sealants in water retaining structures and in joints subject to wheel loads.

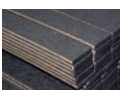
	PRODUCT CODE	DESCRIPTION	SIZE	MOQ	LEAD TIME (DAYS)	BARCODE
	FC701000-UNIT	HYDROCELL 10MM	10MM X 2.4M X 1.2M SHEET	-	-	 9330221130080
	FC701010-UNIT	HYDROCELL 15MM	15MM X 2.4M X 1.2M SHEET	-	-	 9330221130066
	FC701015-UNIT	HYDROCELL 20MM	20MM X 2.4M X 1.2M SHEET	-	-	 9330221130059
	FC700850-UNIT	HYDROCELL 100MM X 10MM MTO	100MM X 10MM X 1.4M STRIP	360	14-21	 9330221127530
	FC700920-UNIT	HYDROCELL 75MM X 10MM MTO	75MM X 10MM X 1.5M STRIP	960	14-21	 9330221127455
	FC720975-UNIT	HYDROCELL 100MM X 10MM	100MM X 10MM X 1.5M STRIP	-	-	 9330221130134
	FC700870-UNIT	HYDROCELL 125MM X 10MM	125MM X 10MM X 1.5M STRIP	-	-	 9330221127516
	FC701045-UNIT	HYDROCELL 50MM X 10MM	50MM X 10MM X 2.4M STRIP	-	-	 9330221129985
	FC701050-UNIT	HYDROCELL 75MM X 10MM	75MM X 10MM X 2.4M STRIP	-	-	 9330221129978
	FC720980-UNIT	HYDROCELL 100MM X 10MM	100MM X 10MM X 2.4M STRIP	-	-	 9330221130127
	FC700990-UNIT	HYDROCELL 125MM X 10MM	125MM X 10MM X 2.4M STRIP	-	-	 9330221130103
	FC700995-UNIT	HYDROCELL 150MM X 10MM	150MM X 10MM X 2.4M STRIP	-	-	 9330221130097
	FC701030-UNIT	HYDROCELL 200MM X 10MM	200MM X 10MM X 2.4M STRIP	-	-	 9330221130011
	FC701035-UNIT	HYDROCELL 250MM X 10MM MTO	250MM X 10MM X 2.4M STRIP	20	14-21	 9330221130004
	FC701040-UNIT	HYDROCELL 300MM X 10MM MTO	2.4M STRIP	20	14-21	 9330221129992

Fosroc Cellflex

Cellflex is a compressible, non-extruding, bitumen impregnated, fibreboard expansion joint filler supplied in sheet form strips.









Typical applications: Used to form and fill expansion joints in in-situ concrete such as pavements and footpaths.

	PRODUCT CODE	DESCRIPTION	SIZE	BARCODE
	FC700336-UNIT	CELLFLEX 60MM X 9.5MM	60MM X 9.5MM X 2.44M STRIP	 9330221121279
	FC700335-UNIT	CELLFLEX 75MM X 9.5MM	75MM X 9.5MM X 2.44M STRIP	 9330221121286
	FC700312-UNIT	CELLFLEX 100MM X 9.5MM	100MM X 9.5MM X 2.44M STRIP	 9330221121361
	FC700340-UNIT	CELLFLEX 125MM X 9.5MM	125MM X 9.5MM X 2.44M STRIP	 9330221121262
	FC700315-UNIT	CELLFLEX 150MM X 9.5MM	150MM X 9.5MM X 2.44M STRIP	 9330221121330
	FC700325-UNIT	CELLFLEX 200MM X 9.5MM	200MM X 9.5M X 2.44M STRIP	 9330221121309
	FC700313-UNIT	CELLFLEX 100MM X 12MM	100MM X 12MM X 2.44M STRIP	 9330221121347
	FC700330-UNIT	CELLFLEX 300MM X 9.5MM	300MM X 9.5MM X 2.44M SHEET	 9330221121293
	FC700350-UNIT	CELLFLEX 900MM X 9.5MM	900MM X 9.5MM X 2.44M STRIP	 9330221121255
	FC761300-UNIT	CELLFLEX 1.22M X 12MM	1.22M X 12MM X 2.2M SHEET	 9330221124393

JOINT FILLERS
& SEALANTS

Fosroc Bond Breaker Tape

Bond Breaker Tape is used in joint sealing applications to ensure sealant only adheres to two faces of the joint. Polyethylene tape for isolating sealant and eliminating adhesion to filler boards

	PRODUCT CODE	DESCRIPTION	SIZE	BARCODE
	FC071061-UNIT	BOND BREAKER TAPE 15MM X 66M ROLL	15MM X 66M ROLL	 9330221123723
	FC071062-UNIT	BOND BREAKER TAPE 20MM X 66M ROLL	20MM X 66M ROLL	 9330221123716
	FC071063-UNIT	BOND BREAKER TAPE 25MM X 66M ROLL	25MM X 66M ROLL	 9330221123709
	FC071064-UNIT	BOND BREAKER TAPE 50MM X 66M ROLL	50MM X 66M ROLL	 9330221123693

D

B1 西west

D

B1 西west

D059

INDUSTRIAL FLOORING

CEM TOP® • NITOF LOR®
NITOMORTAR™ • NITOPRIME™

Please always refer to the product TDS before making your final selection or speak to your Fosroc representative.

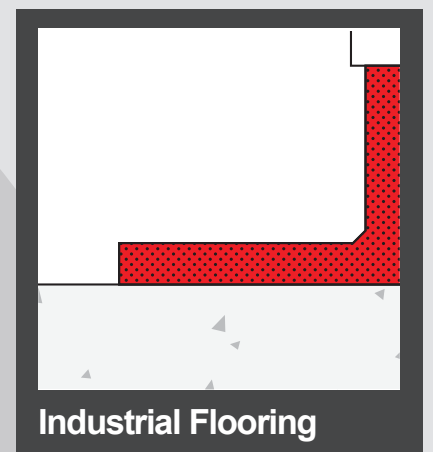





HARDENERS, DENSIFIERS AND SEALERS

Fosroc Nitoflor HD (Replaces Duraflor HD)

Lithium silicate hardener/densifier. Used on new or existing internal floor to improve the dust, wear and abrasion resistance while maintaining the concrete appearance. Nitoflor HD is also used in the process of polishing concrete by hardening the concrete surface before grinding/polishing.





Typical applications: Manufacturing facility floors, warehouse floors and storage facility floors.

	PRODUCT CODE	DESCRIPTION	SIZE	COLOUR	QTY PER CARTON	QTY PER PALLET	BARCODE
	FC605105-5L	NITOFLOR HD 5L	5L	CLEAR	4	144	 9300611582386
	FC605105-20L	NITOFLOR HD 20L	20L	CLEAR	–	32	 9300611582379

Fosroc Nitoflor HD-S (Replaces Duraflor HD-S)

Used in-conjunction with Nitoflor HD to improve stain resistance and provide higher sheen level finish - typically low sheen. Ideal for polished concrete.

Typical applications: Manufacturing facility floors, warehouse floors, restaurants & retail environments, supermarkets and grocery stores and storage facility floors.

	PRODUCT CODE	DESCRIPTION	SIZE	COLOUR	QTY PER CARTON	QTY PER PALLET	BARCODE
	FC605110-5L	NITOFLOR HD-S 5L	5L	CLEAR	4	144	 9300611582409
	FC605110-20L	NITOFLOR HD-S 20L	20L	CLEAR	–	32	 9300611582393

Fosroc Nitoflor FC100

UV stable, solvent based acrylic sealer for concrete floors to assist dustproofing and provide a more easily cleaned surface with resistance to penetration of oils and other liquids. Produces a semi-gloss finish.



Typical applications: Warehouses, car parks and light industrial buildings.

	PRODUCT CODE	DESCRIPTION	SIZE	COLOUR	QTY PER PALLET	BARCODE
	FC610002-20L	NITOFLOR FC100 CLEAR 20L	20L	CLEAR	32	 9330221081160

Fosroc Nitoflor Sicaltop

Silicon carbide/alumina dry shake on floor hardener. Provides a non-rusting, extremely hard wearing, abrasion and slip resistant surface to new concrete floors.







Typical applications: Ideally suited to industrial areas subject to the heaviest traffic, e.g. loading bays, trucking lanes, car parks, warehouse floors, repair workshops, machine shops.

PRODUCT CODE	DESCRIPTION	SIZE	COLOUR	QTY PER PALLET	BARCODE
 FC602040-20KG	NITOFLOL SICALTOP GREY 20KG.	20KG	GREY	50	 9330221081825

CEMENTITIOUS FLOORING SYSTEMS

Fosroc Nitoprime 330 (Replaces Durafloor Level Prime)

Concentrated primer for Cemtop GP Advanced & Cemtop XD. Seals the substrate to prevent pinholes, promote adhesion and help prevent desiccation of the floor topping.



PRODUCT CODE	DESCRIPTION	SIZE	QTY PER CARTON	QTY PER PALLET	BARCODE
 FC605120-1L	NITOPRIME 330 PRIMER 1L	1L	6	144	 9300611582454
 FC605120-5L	NITOPRIME 330 PRIMER 5L	5L	4	144	 9300611582478
 FC605120-20L	NITOPRIME 330 PRIMER 20L	20L	-	32	 9300611582461

 Please note many of our powdered bags products now have new and improved packaging. Product sizes and pallet quantities for some products has changed. For the latest information regarding these changes please contact Fosroc customer service.

Fosroc Cemtop GP Advanced

Self smoothing, cementitious levelling mortar used as an underlay for carpet and tiles. Low VOC and fast cure. Apply at 2mm - 50mm thickness. Can also be applied by pump for large areas. Suitable for new construction and refurbishment of concrete floors.



Typical applications: Levelling of residential and commercial floors.

PRODUCT CODE	DESCRIPTION	SIZE	COLOUR	QTY PER PALLET	BARCODE
 FC630088-20KG	CEMTOPI GP ADVANCED 20KG	20KG	GREY	50	 9300611620644

Fosroc Cemtop XD

Thin layer, self smoothing cementitious floor topping. Produces a smooth durable surface for internal areas subjected to foot and forklift traffic. Applied at 6mm - 12mm thickness. It can be used either as a stand-alone system or, depending upon end use of floor, in conjunction with Nitoflor floor coatings.

Typical applications: Warehouses, light to medium engineering operations, food processing plants and car parks.

PRODUCT CODE	DESCRIPTION	SIZE	COLOUR	QTY PER PALLET	BARCODE
 FC602055-18KG	CEMTOP XD 18KG GREY	18KG	GREY	50	 9300611623256
 FC602056-18KG	CEMTOP XD 18KG WHITE MTO	18KG	WHITE	50	 9300611623263

Fosroc Cemtop HD30 (Previously known as Aegis MSP)

Internal and external, trafficable, cementitious floor topping. Produces a durable surface with excellent wear and improved chemical resistance. Available in; fine grade for squeegee applications and coarse grade for trowel applications and heavy duty remedial work

Typical applications: Particularly suited to repair rain-damaged concrete surfaces in warehouses and commercial car parks.

PRODUCT CODE	DESCRIPTION	SIZE	COLOUR	QTY PER PALLET	BARCODE
 FC652023-18.6KG	CEMTOP HD30 COARSE GREY POWDER 18.6KG	18.6KG	GREY	50	 9300611621160
 FC652021-18.6KG	CEMTOP HD30 FINE GREY POWDER 18.6KG	18.6KG	GREY	50	 9300611621153
 FC652022-1.4L	CEMTOP HD30 FINE GREY WET MIX 1.4L	1.4L	-	-	 9300611621177

RESIN FLOORING SYSTEMS

Fosroc Nitoflor FC130

Water-based, low odour two part epoxy coating for concrete floors and walls. Produces an easily cleaned, dustproof surface with good resistance to most oils and liquids.















Typical applications: Warehouse floors, garage floors, light industrial floors, food production floors, kitchens, areas with pedestrian and light vehicle traffic.

PRODUCT CODE	DESCRIPTION	UNIT SIZE	PACK SIZE	COLOUR	QTY PER PALLET	BARCODE
NITOFLOR FC130 16L COLOUR CLEAR PACK						
 FC612182-2.9L	NITOFLOR FC130 CLEAR BASE	2.9L	16L PACK	CLEAR	108	 9330221081054
 FC612181-13.1L	NITOFLOR FC130 CLEAR HARDENER	13.1L			32	 9330221081061
NITOFLOR FC130 16L SILVER GREY PACK						
 FC612184-3L	NITOFLOR FC130 BASE	3L	16L PACK	SILVER GREY	108	 9330221081047
 FC612183-13L	NITOFLOR FC130 SILVER GREY HARDENER	13L			32	 9330221081030
NITOFLOR FC130 16L MID GREY PACK						
 FC612184-3L	NITOFLOR FC130 BASE	3L	16L PACK	MID GREY	108	 9330221081030
 FC612196-13L	NITOFLOR FC130 MID GREY HARDENER	13L			32	 9330221081023

Fosroc Nitoflor FC150 HP (Replaces Durafloor HP)

Solvent free, high build epoxy floor coating. Highly resistant to chemical attack and the action of forklift/commercial type traffic. Nitoflor Anti-Slip Grains 02 can be added to achieve defined slip resistance ratings. Non-taint during and after application. Produces a satin finish. Tintable with Nitoflor colour pots.





Typical applications: Food and chemical industries, hospitals, schools, kitchens, high traffic applications.

PRODUCT CODE	DESCRIPTION	UNIT SIZE	PACK SIZE	COLOUR	QTY PER PALLET	MOQ	LEAD TIME (DAYS)	BARCODE
NITOFLOOR FC150 HP 8L PACK								
 FC605119-5.2L	NITOFLOOR FC150 HP BASE	5.2L	8L PACK	TINTABLE WITH NITOFLOOR COLOUR POTS – SEE PAGE 76	60	–	–	 9300611632012
 FC605118-2.6L	NITOFLOOR FC150 HP HARDENER	2.6L			108	–	–	 9300611632029
NITOFLOOR FC150 HP 15L SPECIAL COLOUR PACK MTO								
 FC605114-10L	NITOFLOOR FC150 HP SPECIAL COLOUR BASE MTO	10L	15L PACK	SUPPLIED PRE-TINTED TO SPECIFIED COLOUR	32	23	14-21	 9300611632036
 FC605118-5L	NITOFLOOR FC150 HP HARDENER	5L			108	23	14-21	 9300611632043
NITOFLOOR FC150 HP KOALA GREY 8L PACK								
 FC605113-5.4L	NITOFLOOR FC150 HP KOALA GREY BASE	5.4L	8L PACK	SUPPLIED PRE-TINTED TO KOALA GREY	60	–	–	 9300611637765
 FC605118-2.6L	NITOFLOOR FC150 HP HARDENER	2.6L			108	–	–	 9300611632029
NITOFLOOR FC150 HP KOALA GREY 15L PACK								
 FC605113-10L	NITOFLOOR FC150 HP KOALA GREY BASE	10L	15L PACK	SUPPLIED PRE-TINTED TO KOALA GREY	60	23	14-21	 9300611632050
 FC605118-5L	NITOFLOOR FC150 HP HARDENER	5L			108	23	14-21	 9300611632043

Fosroc Nitoflor FC150 HP-FC (Replaces Durafloor FC)

Fast cure, version of Nitoflor FC150 HP for fast return to service times. Resists vehicular traffic after 12 hours, full cure resisting chemical attack after 4 days. Tintable with Nitoflor colour pots.





Typical applications: Food and chemical industries, hospitals, schools, kitchens, high traffic applications.

PRODUCT CODE	DESCRIPTION	SIZE	PACK SIZE	COLOUR	QTY PER PALLET	BARCODE
NITOFLOOR FC150 HP-FC 4L PACK						
 FC605102-2.83L	NITOFLOOR FC150 HP-FC BASE 2.83L	2.83L	4L PACK	TINTABLE WITH NITOFLOOR COLOUR POTS – SEE PAGE 76	72	 9300611631992
 FC605101-0.97L	NITOFLOOR FC150 HP-FC HARDENER 0.97L	0.97L		TINTABLE WITH NITOFLOOR COLOUR POTS – SEE PAGE 76	72	 9300611632005

Fosroc Nitoflor SL (Replaces Duraflor SL)

Solvent free, self smoothing, epoxy floor topping. Non-taint, produces an impervious, chemical resistant finish which is hygienic and easy to clean. Apply at 2-4mm thickness. For slip resistance, overcoat with Nitoflor FC150HP with added Nitoflor Anti-Slip Grains 02. Tintable with Nitoflor colour pots.

Typical applications: Hospital clean rooms, laboratories, food processing plants, film studio floors, prisons, supermarkets and light industrial plants.







PRODUCT CODE	DESCRIPTION	UNIT SIZE	PACK SIZE	COLOUR	QTY PER PALLET	BARCODE
NITOFLOOR SL 16L PACK						
 FC605125-6.4L	NITOFLOOR SL BASE	6.4L	16L PACK	TINTABLE WITH NITOFLOOR COLOUR POTS – SEE PAGE 76	32	 9300611582485
 FC605127-3.1L	NITOFLOOR SL HARDENER	3.1L			108	 9300611582508
 FC605126-14KG	NITOFLOOR SL/SLX FILLERS	14KG			70	 9300611582492

Fosroc Nitoflor SLX (Replaces Duraflor SLX)

Cold weather application version of Nitoflor SL, self smoothing epoxy. Specifically formulated to resist 'epoxy bloom'. Tintable with Nitoflor colour pots.

Typical applications: Hospital clean rooms, laboratories, food processing plants, film studio floors, prisons, supermarkets and light industrial plants.

Tintable with Nitoflor Colour Pots – see page 80





PRODUCT CODE	DESCRIPTION	UNIT SIZE	PACK SIZE	COLOUR	QTY PER PALLET	BARCODE
NITOFLOOR SLX 16L PACK						
 FC605128-6.2L	NITOFLOOR SLX BASE	6.2L	16L PACK	TINTABLE WITH NITOFLOOR COLOUR POTS – SEE PAGE 76	32	 9300611582515
 FC605129-3.8L	NITOFLOOR SLX HARDENER	3.8L			108	 9300611582522
 FC605126-14KG	NITOFLOOR SL/SLX FILLERS	14KG			70	 9300611582492

INDUSTRIAL
FLOORING

Fosroc Nitoflor N (Replaces Duraflor N)

Two part solvent free novolac epoxy floor coating. Highly resistant to aggressive chemicals e.g. acids, produces a highly wear resistant finish. Add Nitomortar F4 fillers for a 5mm trowel finish.

Typical applications: Mining processing areas, chemical plant floors, chemical plant bounding and industrial plant floors.

PRODUCT CODE	DESCRIPTION	UNIT SIZE	PACK SIZE	COLOUR	QTY PER PALLET	BARCODE
NITOFLOOR N 25L PACK						
 FC605170-15L	NITOFLOOR N BASE	15L	25L PACK	-	32	 9300611583581
 FC605175-10L	NITOFLOOR N HARDENER	10L			60	 9300611583598







Fosroc Nitoflor PU600

PU cement flooring for applications that require high resistance to mechanical stress and chemical attack and extreme temperatures.

PRODUCT CODE	DESCRIPTION	UNIT SIZE	PACK SIZE	COLOUR	QTY PER CARTON	QTY PER PALLET	BARCODE	
NITOFLOR PU600 18.45KG PACK								
	FC605200-2.60KG	NITOFLOR PU600 PART A BASE	2.8KG	18.2KG PACK	TINTABLE WITH NITOFLOR PU600/PU200 COLOUR POTS - SEE BELOW	4	96	 9300611648570
	FC605201-2.80KG	NITOFLOR PU600 PART B HARDENER	2.6KG			4	160	 9300611648921
	FC605202-12.4KG	NITOFLOR PU600 PART C FILLERS	12.4G			-	60	 9300611656889















Fosroc Nitoflor PU200

PU cement sealer coating for Nitoflor PU600 polyurethane cement floor topping, without aggregates or with a broadcast textured surface. It can also be used as a stand alone coating for concrete.

PRODUCT CODE	DESCRIPTION	UNIT SIZE	PACK SIZE	COLOUR	QTY PER CARTON	QTY PER PALLET	BARCODE	
NITOFLOR PU200 9.85KG PACK								
	FC605200-2.60KG	NITOFLOR PU200 PART A BASE	2.6KG	5KG PACK	TINTABLE WITH NITOFLOR PU600/PU200 COLOUR POTS - SEE BELOW	4	96	 9300611648570
	FC605201-2.80KG	NITOFLOR PU200 PART B HARDENER	2.8KG			4	160	 9300611648921
	FC605192-3.8KG	NITOFLOR PU200 PART C FILLERS	3.8KG			6	216	 9300611656896

Nitoflor PU Colour Pot

Colour Pigment for Nitoflor PU600 and PU200.

PRODUCT CODE	DESCRIPTION	UNIT SIZE	COLOUR	QTY PER CARTON	MOQ	LEAD TIME (DAYS)	BARCODE	
	FC605225-0.65KG	NITOFLOR PU COLOUR	0.65KG	G21 JADE	24	-	 9300611603660	
	FC605226-0.65KG	NITOFLOR PU COLOUR	0.65KG	R63 RED OXIDE	24	-	 9300611603677	
	FC605227-0.65KG	NITOFLOR PU COLOUR	0.65KG	N43 PIPELINE GREY	24	-	 9300611603684	
	FC605228-0.65KG	NITOFLOR PU COLOUR	0.65KG	CURTAIN CALL	24	-	 9300611603691	
	FC605229-0.65KG	NITOFLOR PU COLOUR	0.65KG	B23 BRIGHT BLUE MTO	24	40	14-21	 9300611603707
	FC605230-0.65KG	NITOFLOR PU COLOUR	0.65KG	Y54 OATMEAL MTO	24	40	14-21	 9300611603714
	FC605231-0.65KG	NITOFLOR PU COLOUR	0.65KG	Y15 SUNFLOWER MTO	24	40	14-21	 9300611603721

POLYASPARTIC COATINGS

Fosroc Nitoflor PA

Nitoflor PA is a two component solvent-free polyaspartic coating. Nitoflor PA is UV and abrasion resistant used as a top coat for resin floor systems or as a stand alone coating over correctly prepared concrete surfaces.

Typical applications: Hospitals, schools, kitchens, high traffic applications.

PRODUCT CODE	DESCRIPTION	COLOUR	UNIT SIZE	PACK SIZE	LEAD TIME (DAYS)	MOQ	QTY PER CARTON	QTY PER PALLET	BARCODE
NITOFLOOR PA 8L KIT CLEAR									
	FC605050-4L NITOFLOOR PA PART A 4L CLEAR		4L	8L	-	-	4	108	 9300611631190
	FC605051-4L NITOFLOOR PA PART B 4L CLEAR	CLEAR	4L		-	-	4	108	 9300611631206
NITOFLOOR PA 8L KIT PIPELINE GREY									
	FC605050-4L NITOFLOOR PA PART A 4L CLEAR		4L	8L	-	-	4	108	 9300611631190
	FC605052-4L NITOFLOOR PA PART B 4L PIPELINE GREY N43		4L		-	-	4	108	 9300611631213
NITOFLOOR PA 8L KIT CURTAIN CALL									
	FC605050-4L NITOFLOOR PA PART A 4L CLEAR		4L	8L	-	-	4	108	 9300611631190
	FC605053-4L NITOFLOOR PA PART B 4L CURTAIN CALL MTO		4L		14	32	4	108	 9300611631220
NITOFLOOR PA 8L KIT SIGNAL RED									
	FC605050-4L NITOFLOOR PA PART A 4L CLEAR		4L	8L	-	-	4	108	 9300611631190
	FC605054-4L NITOFLOOR PA PART B 4L SIGNAL RED R13		4L		-	-	4	108	 9300611631237
NITOFLOOR PA 8L KIT BRIGHT BLUE									
	FC605050-4L NITOFLOOR PA PART A 4L CLEAR		4L	8L	-	-	4	108	 9300611631190
	FC605055-4L NITOFLOOR PA PART B 4L BRIGHT BLUE B23		4L		-	-	4	108	 9300611631244
NITOFLOOR PA 8L KIT JADE									
	FC605050-4L NITOFLOOR PA PART A 4L CLEAR		4L	8L	-	-	4	108	 9300611631190
	FC605056-4L NITOFLOOR PA PART B 4L JADE G21		4L		-	-	4	108	 9300611631251

PRODUCT CODE	DESCRIPTION	COLOUR	UNIT SIZE	PACK SIZE	LEAD TIME (DAYS)	MOQ	QTY PER CARTON	QTY PER PALLET	BARCODE
NITOFLOR PA 8L KIT SUNFLOWER									
	FC605050-4L NITOFLOR PA PART A 4L CLEAR		4L	8L	-	-	4	108	 9300611631190
	FC605057-4L NITOFLOR PA PART B 4L SUNFLOWER Y15		4L		-	-	4	108	 9300611631268
NITOFLOR PA 8L KIT OATMEAL									
	FC605050-4L NITOFLOR PA PART A 4L CLEAR		4L	8L	-	-	4	108	 9300611631190
	FC605058-4L NITOFLOR PA PART B 4L OATMEAL Y54 MTO		4L		14	32	4	108	 9300611631275
NITOFLOR PA 8L KIT WHITE									
	FC605050-4L NITOFLOR PA PART A 4L CLEAR		4L	8L	-	-	4	108	 9300611631190
	FC605059-4L NITOFLOR PA PART B 4L WHITE		4L		-	-	4	108	 9300611632753
NITOFLOR PA 8L KIT SPECIAL COLOUR MTO									
	FC605050-4L NITOFLOR PA PART A 4L CLEAR		4L	8L	-	-	4	108	 9300611631190
	FC605068-4L NITOFLOR PA PART B 4L SPECIAL COLOUR 4L MTO		4L		14	32	4	108	 9300611679864
NITOFLOR PA 40L KIT CLEAR									
	FC605050-20L NITOFLOR PA PART A 20L CLEAR		20L	40L	-	-	-	32	 9300611631282
	FC605051-20L NITOFLOR PA PART B 20L CLEAR	CLEAR	20L		-	-	-	32	 9300611631299
NITOFLOR PA 40L KIT PIPELINE GREY									
	FC605050-20L NITOFLOR PA PART A 20L CLEAR		20L	40L	-	-	-	32	 9300611631282
	FC605052-20L NITOFLOR PA PART B 20L PIPELINE GREY N43 MTO		20L		14	6	N/A	32	 9300611631305
NITOFLOR PA 40L KIT CURTAIN CALL									
	FC605050-20L NITOFLOR PA PART A 20L CLEAR		20L	40L	-	-	-	32	 9300611631282
	FC605053-20L NITOFLOR PA PART B 20L CURTAIN CALL MTO		20L		14	6	N/A	32	 9300611631312











PRODUCT CODE	DESCRIPTION	COLOUR	UNIT SIZE	PACK SIZE	LEAD TIME (DAYS)	MOQ	QTY PER CARTON	QTY PER PALLET	BARCODE
NITOFLOR PA 40L KIT SIGNAL RED									
	FC605050-20L NITOFLOR PA PART A 20L CLEAR		20L	40L	-	-	-	32	 9300611631282
	FC605054-20L NITOFLOR PA PART B 20L SIGNAL RED R13 MTO		20L		14	6	N/A	32	 9300611631329
NITOFLOR PA 40L KIT BRIGHT BLUE									
	FC605050-20L NITOFLOR PA PART A 20L CLEAR		20L	40L	-	-	-	32	 9300611631282
	FC605055-20L NITOFLOR PA PART B 20L BRIGHT BLUE B23 MTO		20L		14	6	N/A	32	 9300611631336
NITOFLOR PA 40L KIT JADE									
	FC605050-20L NITOFLOR PA PART A 20L CLEAR		20L	40L	-	-	-	32	 9300611631282
	FC605056-20L NITOFLOR PA PART B 20L JADE G21 MTO		20L		14	6	N/A	32	 9300611631343
NITOFLOR PA 40L KIT SUNFLOWER									
	FC605050-20L NITOFLOR PA PART A 20L CLEAR		20L	40L	-	-	-	32	 9300611631282
	FC605057-20L NITOFLOR PA PART B 20L SUNFLOWER Y15 MTO		20L		14	6	N/A	32	 9300611631350
NITOFLOR PA 40L KIT OATMEAL									
	FC605050-20L NITOFLOR PA PART A 20L CLEAR		20L	40L	-	-	-	32	 9300611631282
	FC605058-20L NITOFLOR PA PART B 20L OATMEAL Y54 MTO		20L		14	6	N/A	32	 9300611631367
NITOFLOR PA 40L KIT WHITE									
	FC605050-20L NITOFLOR PA PART A 20L CLEAR		20L	40L	-	-	-	32	 9300611631282
	FC605059-20L NITOFLOR PA PART B 20L WHITE MTO		20L		14	6	N/A	32	 9300611632760
NITOFLOR PA 40L KIT SPECIAL COLOUR MTO									
	FC605050-20L NITOFLOR PA PART A 20L CLEAR		20L	40L	-	-	-	32	 9300611631282
	FC605068-20L NITOFLOR PA PART B SPECIAL COLOUR 20L MTO		20L		14	6	N/A	32	 9300611679857

EPOXY MORTARS

Fosroc Nitomortar 903

Nitomortar 903 is a solvent free epoxy resin binder system.

Typical applications: For combining with Nitomortar F4 fillers to produce epoxy mortars/screeds of various consistencies. Also used as a priming system with some Nitoflor epoxy flooring products.

PRODUCT CODE	DESCRIPTION	SIZE	QTY PER CARTON	QTY PER PALLET	MOQ	LEAD TIME (DAYS)	BARCODE
NITOMORTAR 903 6L PACK							
 FC381019-4L	NITOMORTAR 903 BASE 4L	6L PACK	4	54	-	-	 9300611621023
 FC381018-2L	NITOMORTAR 903 HARDENER 2L		4	54	-	-	 9300611621047
NITOMORTAR 903 30L PACK							
 FC381019-20L	NITOMORTAR 903 BASE 20L	30L PACK	-	32	-	-	 9330221080507
 FC381018-10L	NITOMORTAR 903 HARDENER 10L		-	48	-	-	 9330221080514
 FC381019-200L	NITOMORTAR 903 BASE 200L MTO	200L	-	4	1	14-21	 9330221080491
 FC381018-200L	NITOMORTAR 903 HARDENER 200L MTO	200L	-	4	1	14-21	 9330221080484

Fosroc Nitomortar F4 Fillers

Graded (up to 0.5mm) silica sand fillers used with Nitomortar 903 epoxy resin binder to produce mortars and screeds for various application such as flooring preparation.

Typical applications: For combining with Nitomortar 903 to produce epoxy mortars/screeds.

PRODUCT CODE	DESCRIPTION	SIZE	COLOUR	QTY PER PALLET	BARCODE
 FC312060-20KG	NITOMORTAR F4 FILLERS	20KG	SAND	50	 9330221005111

SLIP RESISTANCE SOLUTIONS

Fosroc Nitoflor Anti-Slip Grains 01

Nitoflor Anti-Slip Grains 01 is graded #16/30 silica sand used in the application of epoxy "roll coats" on floors to make the surface slip resistant.

PRODUCT CODE	DESCRIPTION	SIZE	COLOUR	QTY PER PALLET	BARCODE
 FC611080-20KG	FOSROC NITOFLOL ANTI-SLIP GRAINS 01	20KG	SAND	50	 9300611625144



Fosroc Nitoflor Anti-Slip Grains 02 (Replaces Nitoflor Medium Grit)

Nitoflor Anti-Slip Grains 02 is graded #30/60 silica sand used in the application of epoxy "roll coats" on floors to make the surface slip resistant.

PRODUCT CODE	DESCRIPTION	SIZE	COLOUR	QTY PER PALLET	BARCODE
 FC605185-20KG	FOSROC NITOFLOR ANTI-SLIP GRAINS 02	20KG	SAND	50	 9300611583611

Fosroc Nitoflor Anti-Slip Grains 11

Nitoflor Anti-Slip Grains 11 is #16 Aluminium Oxide aggregate with an angular profile to provide positive traction on resinous floor finishes such as Nitoflor PU600 / PU200.

PRODUCT CODE	DESCRIPTION	SIZE	COLOUR	QTY PER PALLET	BARCODE
 FC611081-20KG	FOSROC NITOFLOR ANTI-SLIP GRAINS 11	20KG	SAND	50	 9300611625168

Fosroc Nitoflor Anti-Slip Grains 21

Nitoflor Anti-Slip Grains 21 Graded #16/30 Calcined Bauxite designed for use with Nitoflor resin-based products such as Nitoflor PU600 / PU200 to produce non-slip industrial floors.

PRODUCT CODE	DESCRIPTION	SIZE	COLOUR	QTY PER PALLET	BARCODE
 FC611082-20KG	FOSROC NITOFLOR ANTI-SLIP GRAINS 21	20KG	SAND	50	 9300611625151

Fosroc Nitoflor Anti-Slip Grains 31 (Replaces Nitoflor Anti-Slip Grains)

Nitoflor Anti-Slip Grains 31 are high purity, chemically treated, silicon carbide grains which have been ground and milled to give a specific shape and screen grading to ensure thorough bonding with the Portland Cement concrete surface mix.

PRODUCT CODE	DESCRIPTION	SIZE	COLOUR	QTY PER PALLET	BARCODE
 FC605180-20KG	FOSROC NITOFLOR ANTI-SLIP GRAINS 31	20KG	SAND	50	 9300611583604

Fosroc Nitoflor Anti-Slip Grains 41

Nitoflor Anti-Slip Grains 41 are graded HDPE granules that are stirred in to Nitoflor PA before application of the first coat to improve slip resistance

PRODUCT CODE	DESCRIPTION	SIZE	COLOUR	QTY PER PALLET	BARCODE
 FC611083-0.5KG	FOSROC NITOFLOR ANTI-SLIP GRAINS 41	0.5KG	WHITE	50	 9300611646750

COLOUR POTS

Fosroc Nitoflor Colour Pot

Nitoflor Colour Pots come in a variety of Australian Standard AS2700-2011 colour, with specialty colours available on request.

Typical applications: Nitoflor Colour Pots are concentrated colour pigments for use with Nitoflor FC150 HP, FC150 HP-FC, SL and SLX epoxy resin flooring products.

	PRODUCT CODE	DESCRIPTION	SIZE	COLOUR	QTY PER CARTON	MOQ	LEAD TIME (DAYS)	BARCODE
	FC605135-0.5KG	NITOFLO COLOUR POT	0.5KG	BLACK	24	-	-	 9300611582539
	FC605136-0.5KG	NITOFLO COLOUR POT	0.5KG	CREAM	24	-	-	 9300611582546
	FC605137-0.5KG	NITOFLO COLOUR POT	0.5KG	FERN GREEN	24	-	-	 9300611582553
	FC605138-0.5KG	NITOFLO COLOUR POT	0.5KG	HARBOUR BLUE	24	-	-	 9300611582560
	FC605139-0.5KG	NITOFLO COLOUR POT	0.5KG	KOALA GREY	24	-	-	 9300611582577
	FC605140-0.5KG	NITOFLO COLOUR POT	0.5KG	LIGHT GREY BLUE	24	-	-	 9300611582584
	FC605141-0.5KG	NITOFLO COLOUR POT	0.5KG	OFF WHITE	24	-	-	 9300611582591
	FC605142-0.5KG	NITOFLO COLOUR POT	0.5KG	PASTEL GREY	24	-	-	 9300611582607
	FC605143-0.5KG	NITOFLO COLOUR POT	0.5KG	RASPBERRY	24	-	-	 9300611582614
	FC605144-0.5KG	NITOFLO COLOUR POT	0.5KG	SAFETY YELLOW	24	-	-	 9300611582621
	FC605145-0.5KG	NITOFLO COLOUR POT	0.5KG	SAND	24	-	-	 9300611582638
	FC605146-0.5KG	NITOFLO COLOUR POT	0.5KG	SILVER GREY	24	-	-	 9300611582645
	FC605147-0.5KG	NITOFLO COLOUR POT	0.5KG	CURTAIN CALL	24	-	-	 9300611582652
	FC605148-0.5KG	NITOFLO COLOUR POT	0.5KG	SPECIAL COLOUR MTO	24	40	14-21	 9300611582669

PROTECTIVE COATINGS

DEKGUARD® • NITOCOTE™ • NITOPRIME

Please always refer to the product TDS before making your final selection or speak to your Fosroc representative.

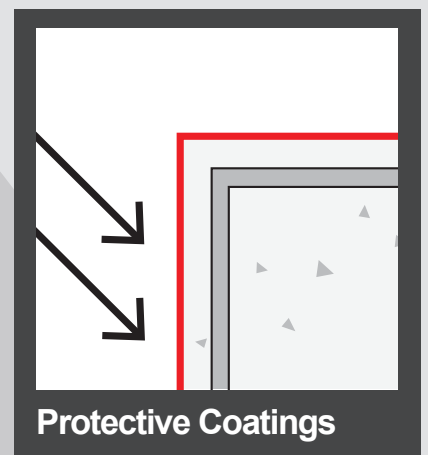

CONCRETE ANTI-CARBONATION & CHLORIDE ION, PROTECTIVE COATINGS

Fosroc Nitoprime DG

Nitoprime DG is a silane-siloxane acrylic primer coat used in conjunction with Dekguard E2000 and Dekguard Elastic.

	PRODUCT CODE	DESCRIPTION	SIZE	COLOUR	QTY PER PALLET	BARCODE
	FC862600-20L	NITOPRIME DG 20L	20L	CLEAR	32	 9330221004794





Fosroc Dekguard Primer

Dekguard Primer is a silane-siloxane primer coat used in conjunction with Dekguard Clear and Dekguard S.

	PRODUCT CODE	DESCRIPTION	SIZE	COLOUR	QTY PER PALLET	BARCODE
	FC861520-20L	DEKGUARD PRIMER 20L	20L	CLEAR	32	 9330221004824





Fosroc Dekguard E2000

Dekguard E2000 is a crack-accommodating, water based pigmented protective coating which provides excellent elongation and recovery, resistance to chloride ion ingress, carbonation, UV light and rain.

	PRODUCT CODE	DESCRIPTION	SIZE	COLOUR	QTY PER PALLET	MOQ	LEAD TIME (DAYS)	BARCODE
	FC860625-15L	DEKGUARD E2000 WHITE 15L MTO	15L	WHITE	32	1	21-28	 9330221004893
	FC860626-15L	DEKGUARD E2000 SPECIAL COLOUR 15L MTO	15L	FACTORY TINTED TO ORDER	32	11	21-28	 9330221004886





Fosroc Dekguard Elastic

Crack accommodating elastomeric, pigmented acrylic, chloride ion and carbonation protective coating for concrete and masonry.

	PRODUCT CODE	DESCRIPTION	SIZE	COLOUR	QTY PER PALLET	MOQ	LEAD TIME (DAYS)	BARCODE
	FC860600-15L	DEKGUARD ELASTIC WHITE 15L MTO	15L	WHITE	32	1	21-28	 9330221004930
	FC860621-15L	DEKGUARD ELASTIC SPECIAL COLOUR 15L MTO	15L	FACTORY TINTED TO ORDER	32	11	21-28	 9330221004916

Fosroc Dekguard S



High performance, pigmented aliphatic acrylic, chloride ion and carbonation protective and decorative coating for concrete and masonry

	PRODUCT CODE	DESCRIPTION	SIZE	COLOUR	QTY PER PALLET	BARCODE
	FC860624-15L	DEKGUARD S BRIDGE GREY 15L	15L	BRIDGE GREY	32	 9300611605122
	FC860623-15L	DEKGUARD S CONCRETE GREY 15L	15L	CONCRETE GREY	32	 9300611605115

CONCRETE & MASONRY, ANTI-CHLORIDE ION, IMPREGNATING TREATMENTS





Fosroc Nitocote SN502

Nitocote SN502 is a single-component, penetrating silane-siloxane system which significantly reduces the absorption of water and water borne salts, whilst allowing the passage of water vapour out from the substrate.

	PRODUCT CODE	DESCRIPTION	SIZE	COLOUR	QTY PER PALLET	BARCODE
	FC855145-20L	NITOCOTE SN502 20L	20L	CLEAR	32	 9330221004992





Fosroc Nitocote SN508 Creme (Replaces Emer-Stop Creme)

Nitocote SN508 Creme is a thixotropic, water dispersed emulsion of iso-octyltriethoxysilane for use as a penetrating water repellent treatment for concrete.

	PRODUCT CODE	DESCRIPTION	SIZE	COLOUR	QTY PER PALLET	BARCODE
	FC855150-30L	NITOCOTE SN508 CREME 30L	30L	CLEAR	18	 9300611598844
	FC855150-200L	NITOCOTE SN508 CREME 200L	200L	CLEAR	4	 9300611598851

Fosroc Nitocote SN511 (Replaces Emer-Stop S100N)









Nitocote SN511 is a low viscosity, isobutyltriethoxy silane. It penetrates deeply into porous substrates, reacting to reduce absorption of water and water-borne salts, but still permits passage of water vapour out of the structure.

	PRODUCT CODE	DESCRIPTION	SIZE	COLOUR	QTY PER PALLET	BARCODE
	FC855155-20L	NITOCOTE SN511 20L	20L	CLEAR	32	 9300611598837
	FC855155-200L	NITOCOTE SN511 200L	200L	CLEAR	4	 9300611598820

CHEMICAL RESISTANT PROTECTIVE COATINGS







Fosroc Nitocote EP405

Nitocote EP405 is a two pack, solvent free, epoxy resin coating for potable water retaining structures. Provides a smooth, hygienic and tough finish which is suitable for contact with potable water and foodstuffs. Available in blue and white.

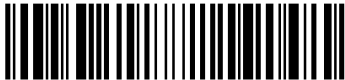
	PRODUCT CODE	DESCRIPTION	PACK SIZE	COLOUR	QTY PER PALLET	BARCODE
NITOCOTE EP405 8L PACK WHITE						
	FC800010-6.5L	NITOCOTE EP405 WHITE BASE 6.5L	8L PACK	WHITE	60	 9330221005067
	FC800015-1.5L	NITOCOTE EP405 HARDENER 1.5L		CLEAR	135	 9330221005050
NITOCOTE EP405 8L PACK BLUE						
	FC800020-6.5L	NITOCOTE EP405 BLUE BASE 6.5L	8L PACK	BLUE	60	 9330221005043
	FC800015-1.5L	NITOCOTE EP405 HARDENER 1.5L		CLEAR	135	 9330221005050





Fosroc Nitocote EP410

Nitocote EP410 is a highly chemical resistant, high build, solvent free, two pack epoxy coating for concrete and steel.

PRODUCT CODE	DESCRIPTION	PACK SIZE	COLOUR	QTY PER PALLET	BARCODE
NITOCOTE EP410 8L PACK WHITE					
	FC853050-6.1L NITOCOTE EP410 WHITE BASE 6.1L	8L PACK	WHITE	32	 9330221005012
	FC800005-1.9L NITOCOTE EP410 HARDENER 1.9L		CLEAR	60	 9330221005074
NITOCOTE EP410 8L PACK GREY					
	FC800000-6.1L NITOCOTE EP410 GREY BASE 6.1L	8L PACK	GREY	60	 9330221005081
	FC800005-1.9L NITOCOTE EP410 HARDENER 1.9L		CLEAR	135	 9330221005074

Fosroc Nitocote EP500

Nitocote EP500 is a solvent free, two component system. Typically spray-applied then trowel finished to produce a high build, chemical and abrasion resistant epoxy liner system (2mm to 5mm thickness).

PRODUCT CODE	DESCRIPTION	PACK SIZE	QTY PER PALLET	MOQ	LEAD TIME	BARCODE
NITOCOTE EP500 16L PACK						
	FC836688-9.5L NITOCOTE EP500 BASE 9.5L MTO	16L PACK	48	55	21-28	 9330221005364
	FC836699-6.5L NITOCOTE EP500 HARDENER 6.5L MTO		48	55	21-28	 9330221005357



SURFACE TREATMENTS

CONCURE® • PRECO™



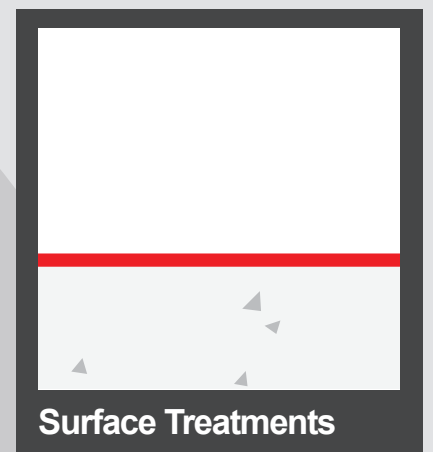

Please always refer to the product TDS before making your final selection or speak to your Fosroc representative.



CONCRETE CURING COMPOUNDS







Fosroc Concure AV

Concure AV is an aliphatic alcohol evaporative retarder used during the placement of fresh concrete. Used to greatly reduce cracking caused by unfavourable weather conditions. Supplied as a concentrate which is diluted on site with water.

	PRODUCT CODE	DESCRIPTION	SIZE	QTY PER PALLET	BARCODE
	FC644444-20L	CONCURE AV 20L	20L	32	 9330221080576
	FC644444-200L	CONCURE AV 200L	200L	4	 9330221080569

Fosroc Concure A99

Concure A99 is water based acrylic curing compound which conforms to AS3799. It is suitable for curing concrete and cement renders where after trades such as painting with acrylic paints is likely.

	PRODUCT CODE	DESCRIPTION	SIZE	QTY PER PALLET	MOQ	LEAD TIME	BARCODE
	FC600909-20L	CONCURE A99 20L	20L	32	-	-	 9330221079785
	FC600909-205L	CONCURE A99 205L	205L	4	-	-	 9330221079761
	FC600909-1000L	CONCURE A99 1000L MTO	1000L	1	1	21-28	 9330221079778







Fosroc Concure CR

Concure CR is a solvent based chlorinated rubber based curing compound ideal for for industrial concrete floors.

	PRODUCT CODE	DESCRIPTION	SIZE	QTY PER PALLET	BARCODE
	FC662025-200L	CONCURE CR 200L	200L	4	 9330221082174







Fosroc Concure WB30

Concure WB30 is a water based wax emulsion used to retain moisture in concrete for effective curing. Useful for large areas of concrete construction such as runways, motorways or bridgeworks. Conforms to AS3799.

	PRODUCT CODE	DESCRIPTION	SIZE	QTY PER PALLET	MOQ	LEAD TIME (DAYS)	BARCODE
	FC663050-20L	CONCURE WB30 CLEAR 20L	20L	32	-	-	 9330221082143
	FC663050-200L	CONCURE WB30 CLEAR 200L	200L	4	-	-	 9330221082129
	FC663050-1000L	CONCURE WB30 CLEAR 1000L MTO	1000L	1	1	7-14	 9330221082136
	FC664070-200L	CONCURE WB30 WHITE 200L	200L	4	-	-	 9330221082112
	FC664070-1000L	CONCURE WB30 WHITE 1000L MTO	1000L	1	1	7-14	 9330221082105







Fosroc Concure B90

Concure B90 is a concrete curing compound formulated on a blend of bitumen resins and hydrocarbons which not only cures concrete but it also acts as a primer coat for asphalt and bitumen overlays. It is ideally suitable for bridge decks and road construction. Conforms to AS3799.

	PRODUCT CODE	DESCRIPTION	SIZE	QTY PER PALLET	MOQ	LEAD TIME (DAYS)	BARCODE
	FC600805-20L	CONCURE B90 20L MTO	20L	32	32	21-28	 9300611580177
	FC600805-200L	CONCURE B90 200L MTO	200L	4	4	14-21	 9330221079921
	FC600805-1000L	CONCURE B90 1000L MTO	1000L	1	1	14-21	 9330221079884

Fosroc Concure X90







Concure X90 is a water based hydrocarbon curing compound suitable for curing freshly laid concrete outdoors. Concure X90 will break down if subjected to UV exposure and will totally oxidise and leave the surface within 55 days of the application. It conforms to AS3799.

	PRODUCT CODE	DESCRIPTION	SIZE	QTY PER PALLET	BARCODE
	FC600804-20L	CONCURE X90 20L	20L	32	 9330221153010
	FC600804-205L	CONCURE X90 205L	205L	4	 9330221079914
	FC600804-1000L	CONCURE X90 1000L	1000L	1	 9330221079907

RELEASE AGENTS AND RETARDERS



Fosroc Form Release Agent

Fosroc Form Release Agent is an economical, general purpose formwork and mould release agent used in pre-cast and in-situ concrete construction.

	PRODUCT CODE	DESCRIPTION	SIZE	QTY PER PALLET	MOQ	LEAD TIME (DAYS)	BARCODE
	FD777002-20L	FORM RELEASE AGENT 20L	20L	32	-	-	 9330221082068
	FD777002-200L	FORM RELEASE AGENT 200L	200L	4	-	-	 9330221082051
	FD777002-1000L	FORM RELEASE AGENT 1000L MTO	1000L	1	1	14-21	 9330221082044



Fosroc Preco Bondbreaker

Preco Bondbreaker is designed for use in prefabricated or tilt-up panel construction. It can significantly reduce surface defects including blowholes in concrete finish and ensures easy demoulding.

	PRODUCT CODE	DESCRIPTION	SIZE	QTY PER CARTON	BARCODE
	FD777025-20L	PRECO BONDBREAKER 20L	20L	32	 9330221082037





Fosroc Preco Form Creme

Preco Form Creme is for use in application to steel hinges or vertical forms. Used for precast concrete where a non-drip and long lasting release agent is required.

PRODUCT CODE	DESCRIPTION	SIZE	QTY PER CARTON	BARCODE
 FD777035-20L	PRECO FORM CREME 20L	20L	32	 9330221082013

Fosroc Preco RWB





Preco RWB is used to reveal aggregate in freshly placed horizontal concrete to produce an exposed aggregate finish, or a key for subsequent pours or renders.

PRODUCT CODE	DESCRIPTION	SIZE	QTY PER PALLET	MOQ	LEAD TIME	BARCODE
 FD755555-20L	PRECO RWB 20L	20L	24	-	-	 9330221155274
 FD756085-200L	PRECO RWB 200L MTO	200L	4	2	14-21	 9330221082204

OTHER

Fosroc Solvent 10

Solvent 10 is a general purpose aromatic solvent for cleaning equipment and thinning solvent based sealers.

PRODUCT CODE	DESCRIPTION	SIZE	QTY PER CARTON	BARCODE
 FC600800-4L	SOLVENT 10 4L	4L	108	 9330221081894
 FC600800-20L	SOLVENT 10 20L	20L	24	 9330221081887

ADDITIVES





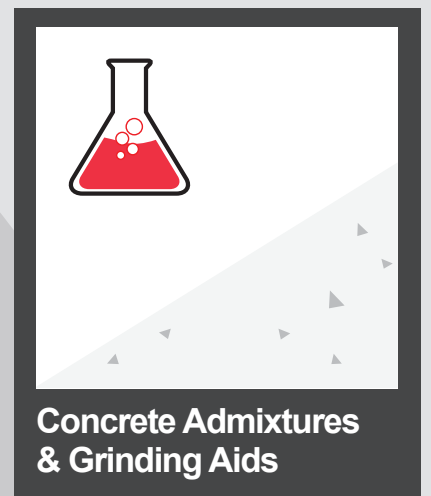





Please always refer to the product TDS before making your final selection or speak to your Fosroc representative.



CARBON CONCRETE ADDITIVE









EdenCrete is a carbon nanotube-enriched liquid additive that improves the strength, durability and ductility of concrete.

	PRODUCT CODE	DESCRIPTION	SIZE	BARCODE
	FC304110-5L	EDENCRETE - CARBON NANOTUBE ADDITIVE	5L	 9300611672629
	FC304110-19L	EDENCRETE - CARBON NANOTUBE ADDITIVE	19L	 9300611614483
	FC304110-200L	EDENCRETE - CARBON NANOTUBE ADDITIVE	200L	 9300611614537
	FC304110-1000L	EDENCRETE - CARBON NANOTUBE ADDITIVE	100L	 9300611614520



EdenCrete Pz is a carbon nanotube-enriched liquid additive that improves the performance of concrete mixes having high pozzolans (i.e. fly ash, slag, silica fume).

	PRODUCT CODE	DESCRIPTION	SIZE	BARCODE
	FC304100-1L	EDENCRETE PZ - POZZOLANIC CARBON NANOTUBE ADDITIVE	1L	 9300611672148
	FC304100-17L	EDENCRETE PZ - POZZOLANIC CARBON NANOTUBE ADDITIVE	17L	 9300611614506
	FC304100-200L	EDENCRETE PZ - POZZOLANIC CARBON NANOTUBE ADDITIVE	200L	 9300611614650

FOSROC DELIVER SOLUTIONS, NOT JUST PRODUCTS.



PRODUCT PORTFOLIO ALIGNMENT (PREVIOUS PRODUCT NAMES)

As part of building the Fosroc range in Australia and New Zealand, and aligning the portfolio with the Global Fosroc product range there are a number of changes to the Parchem product names listed below.

ISO 9001 Quality Assurance

All renamed products, now supplied under the Fosroc brand, will be manufactured to the same specifications and standards as the previous Parchem products.

PREVIOUS NAME	NEW NAME	PAGE
Aegis MSP	Cemtop HD30	66
Duraflex	Nitoseal MS250	50
Duraflex FC	Nitoseal MS400	50
Durafloor Anti Slip Grains	Nitoflor Anti Slip Grains	74
Durafloor FC	Nitoflor FC150 HP FC	67
Durafloor HD	Nitoflor HD	64
Durafloor HD-S	Nitoflor HD-S	64
Durafloor HP	Nitoflor FC150 HP	68
Durafloor Level Prime	Nitoprime 330	65
Durafloor N	Nitoflor N	69
Durafloor SL	Nitoflor SL	69
Durafloor SLX	Nitoflor SLX	69
Emer-Proof 750	Nitoproof 750	41
Emer-Proof Aqua Barrier Advanced	Nitoproof 810	41
Emer-Proof Aqua Barrier Landscape	Nitoproof 210	39
Emer-Proof Aqua Barrier Quick Dry	Nitoproof 410	40
Emer-Proof Aqua Barrier Undertile	Nitoproof 310	40
Emer-Proof Aqua Barrier Vapour Control	Nitoproof 510	40
Emer-Proof Drain V	Proofex Sheetdrain 81	35
Emer-Proof EJB	Nitoband	46
Emer-Proof HD	Proofex 6100	35
Emer-Proof HDPE	Proofex 3100	35
Emer-Proof Tilebond Flex	Nitotile Flex	45
Emer-Seal CR	Nitoseal SC600	52
Emer-Seal PU25	Nitoseal PU250	50
Emer-Seal PU40	Nitoseal PU400	51
Emer-Seal Roadseal	Nitoseal SC800	53
Emer-Seal Roadseal SL	Nitoseal SC820	53
Emer-Stop Creme	Nitocote SN508 Creme	80
Emer-Stop S100N	Nitocote SN511	80
Jointflex	Expandafoam	58
Renderoc HB50	Renderoc HB40 Plus	13
Stiffjoint	Hydrocell	61

PRODUCT INDEX

PRODUCT	PAGE	PRODUCT	PAGE
Bond Breaker Tape	63	Construction Grout	26
C.I. Takiron Hydrotite	47	Dekguard E2000	80
C.I. Takiron Leakmaster	47	Dekguard Elastic	81
Cellflex	63	Dekguard Primer	80
Cemtop GP Advanced	67	Dekguard S	81
Cemtop HD30	68	Earth Shield TPV-TPER	46
Cemtop XD	68	EdenCrete	91
Conbextra BB92	28	EdenCrete Pz	91
Conbextra C	26	Expandaf foam	59
Conbextra CB	28	Expandaf foam Closed Cell	60
Conbextra CB-C	28	Expandaf foam Open Cell	61
Conbextra Deep Pour	27	Expoband F Tape	55
Conbextra EP10	29	Flamex One	52
Conbextra EP120	30	Flamex XT	52
Conbextra EP300 DP	31	Form Release Agent	88
Conbextra EP65 Plus	30	Guncrete E	15
Conbextra EP935	31	Hydrocell	62
Conbextra GP	26	Hydrocor Corkjoint	61
Conbextra Grout Aggregate	28	Nitoband	45
Conbextra HES	27	Nitobond AR	19
Conbextra HF	26	Nitobond EP	18
Conbextra HS	27	Nitobond HAR	19
Conbextra TA	29	Nitobond SBR	19
Conbextra UW	27	Nitocote EP405	82
Concrete Additives	90	Nitocote EP410	83
Concure A99	86	Nitocote EP500	83
Concure AV	86	Nitocote SN502	81
Concure B90	87	Nitocote SN508 Creme	82
Concure CR	86	Nitocote SN511	82
Concure WB30	87	Nitofill Accelerator	20
Concure X90	88	Nitofill LV	21
Conseal CS231	58	Nitofill Mechanical Packers	21

PRODUCT	PAGE	PRODUCT	PAGE
Nitofill PU130	20	Nitoprime 120	39
Nitofill PU150	20	Nitoprime 320 PU	43
Nitoflor Anti-Slip Grains 01	76	Nitoprime 330	67
Nitoflor Anti-Slip Grains 02	77	Nitoprime DG	80
Nitoflor Anti-Slip Grains 11	77	Nitoprime Zincrich	20
Nitoflor Anti-Slip Grains 21	77	Nitoproof 210	39
Nitoflor Anti-Slip Grains 31	77	Nitoproof 310	40
Nitoflor Anti-Slip Grains 41	77	Nitoproof 410	40
Nitoflor Colour Pots	78	Nitoproof 510	40
Nitoflor FC100	66	Nitoproof 610	41
Nitoflor FC130	69	Nitoproof 750	41
Nitoflor FC150 HP	70	Nitoproof 810	41
Nitoflor FC150 HP-FC	70	Nitoproof Top Coat EW	41
Nitoflor HD	66	Nitoproof Top Coat UV	41
Nitoflor HD-S	66	Nitoseal MB175	52
Nitoflor N	71	Nitoseal MS250	50
Nitoflor PA	73	Nitoseal MS400	51
Nitoflor PU Colour Pigment	72	Nitoseal PU250	51
Nitoflor PU200	72	Nitoseal PU400	51
Nitoflor PU600	72	Nitoseal PY350	53
Nitoflor Sicaltop	67	Nitoseal SC100	53
Nitoflor SL	71	Nitoseal SC140	53
Nitoflor SLX	71	Nitoseal SC600	53
Nitomortar 903	16	Nitoseal SC800	54
Nitomortar 903	76	Nitoseal SC820	54
Nitomortar 908	17	Patchroc C	15
Nitomortar AP	16	Patchroc GP	15
Nitomortar EL-HB	18	Paveroc	15
Nitomortar F4 Fillers	17	Polyurea SCS	43
Nitomortar F4 Fillers	76	Polyurea WHE110	42
Nitomortar UA	17	Polyurea WPE110	42
Nitoprime 115	39	Preco Bondbreaker	88

PRODUCT	PAGE	PRODUCT	PAGE
Preco Form Creme	89	Renderoc HB40	12
Preco RWB	89	Renderoc HB40 Plus	13
Primer 10	57	Renderoc HB70	13
Primer 13	57	Renderoc HB70 Plus	13
Primer 21	57	Renderoc LA55	14
Primer 24	38	Renderoc LA55 Plus	14
Primer 4	56	Renderoc Rapid	13
Primer 7	56	Renderoc ST 06	15
Proofex 3100	35	Solvent 10	89
Proofex 6100	35	Supercast PVC Waterstops	46
Proofex Engage	34	Superswell 47B	47
Proofex Protection Board PP	35	Thioflex 600 Gun Grade	55
Proofex S	58	Thioflex 600 Pouring Grade	54
Proofex Sheetdrain 81	35	Vandex BB75-Z	43
Proofex Torchseal A300	36	Vandex Cemelast	44
Proofex Torchseal A350	36	Vandex Concrete Grey	44
Proofex Torchseal A400	36	Vandex Construction Joint Tape	45
Proofex Torchseal A500	36	Vandex Elasticizer PK75	44
Proofex Torchseal A600	37	Vandex Plug	44
Proofex Torchseal A625	37	Vandex Uni-Mortar 1-Z	45
Proofex Torchseal A700	37	Vector Ebonex	24
Proofex Torchseal A800	37	Vector Galvashield CC	23
Proofex Torchseal A825	38	Vector Galvashield DAS	23
Proofex Torchseal A900	38	Vector Galvashield Fusion T2	22
Proofex Torchseal Pressure SL Flash	38	Vector Galvashield XP	22
Renderoc BB	28	Vector Galvashield DAS	23
Renderoc CAC	14	Vector Galvashield Fusion T2	22
Renderoc FC	12	Vector Galvashield XP	22
Renderoc G	14		
Renderoc HB	12		
Renderoc HB25	12		





constructive solutions

World leaders in construction solutions

Fosroc is a world leader in the delivery of virtually any type of construction project, combining high quality products, expert technical support, customer service and innovation.

AU 1800 812 864 fosroc.com.au

NZ 0800 657 156 fosroc.co.nz

Parchem Construction Supplies Pty Ltd 1956 Dandenong Rd, Clayton VIC 3168

Concrete Plus Ltd 150 Hutt Park Road, Gracefield NZ 5010

* The information provided in this catalogue is correct at the time of publication. While Fosroc makes every effort to maintain the accuracy and quality of the information provided in this catalogue, Fosroc cannot guarantee and assumes no legal liability or responsibility for the accuracy or completeness of the information provided in this catalogue. Product images may only be a representation of the product. Project images are representations of the types of projects these products can be used for. It is the responsibility of those using this information to check that it is current prior to specifying or using any of these products/coatings systems. Always refer to the product Technical Data Sheet (TDS) before making your final selection or speak to your Fosroc representative.

Fosroc, Cemtop, Conbextra, Concure, Dekguard, Nitoflor, Nitoseal, Proofex, Renderoc, Supercast, Thioflex and the Fosroc logo, are the trade marks of Fosroc International Limited, used under licence. Corkjoint is a trade mark of Parchem Construction Supplies Pty Ltd. Duraflex and Roadseal are a registered trade mark of Parchem Construction Supplies Pty Ltd. Galvashield and Vandex are registered trade marks, used under licence. Galvanode and Vector are trade marks, used under licence. Cellflex, Expandaflex, Guncrete, Hydrocell, Hydrocor, Nitocote, Nitoband, Nitomotar, Nitobond, Nitoprime, Nitofill, Nitomortar, Nitoproof, Paveroc and Precoc are trade marks.

C.I. Takiron and Hydrotite are a registered trademark.

Eden Innovations LLC is a wholly owned subsidiary of Eden Innovations LTD, Perth, Australia. Edencrete, the Edencrete logo and Edencrete Pz are registered trade marks of Edencrete, used under license.

01/23

